

CERTIFICATE OF SURVEY

Sketch and Description
For Mike Enerson
The NE1/4 of the NW1/4,
Section 13, Township 143 North, Range 25 West,
Cass County, Minnesota

LEGEND

- ⊙ County Monument of Record
- ⊗ Calculated Position

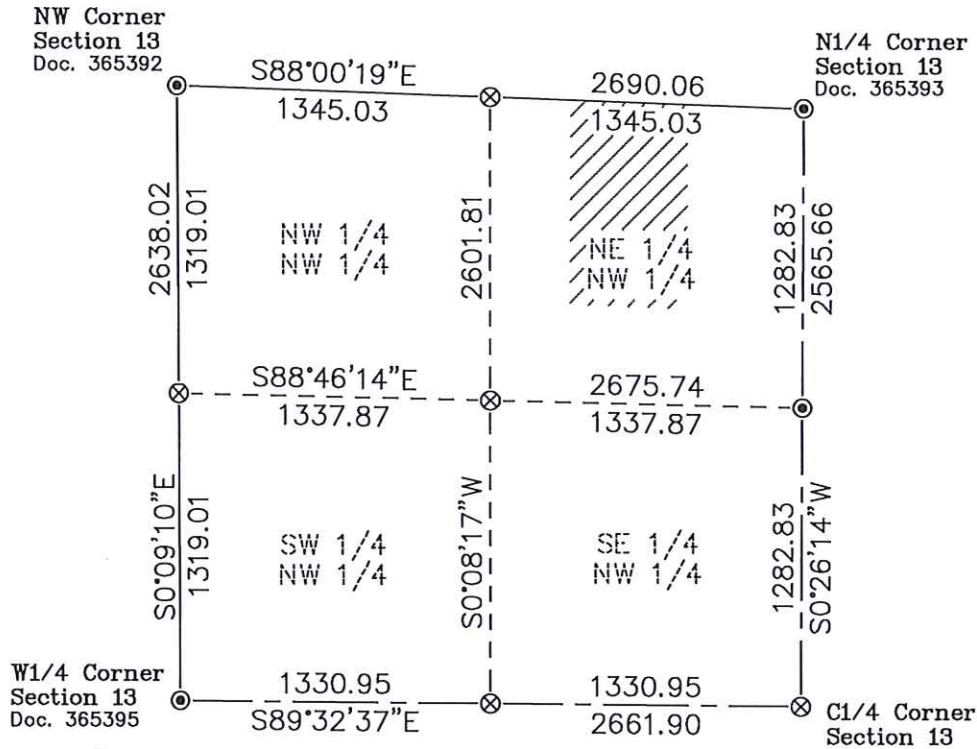

Vicinity Map
NW1/4, Section 13, T143N, R25W

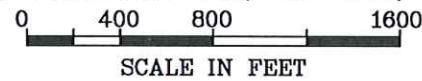

Bearings are based on
The North Line of Sec 13
Bearing S88°00'19"E

NORTHERN LIGHTS SURVEYING SERVICES
1007 NW 4th Street
Grand Rapids, MN 55744
Phone: (218) 326-5325
grandrapids@nlsurvey.com

PREPARED FOR:
Mike Enerson

Parcel Description: Doc#A368427
The whole Northwest Quarter of Section 13, Township 143, Range 25.

Proposed Parcel Description:
The West 500.00 feet of the East 1000.00 feet of the North 875.00 feet of the Northeast Quarter of the Northwest Quarter, Section 13, Township 143 North, Range 25 West of the Fifth Principal Meridian, Cass County, Minnesota.

Remnant Description:
The Northwest Quarter of Section 13, Township 143 North, Range 25 West of the Fifth Principal Meridian, Cass County, Minnesota.
EXCEPT
The West 500.00 feet of the East 1000.00 feet of the North 875.00 feet of the Northeast Quarter of the Northwest Quarter, Section 13, Township 143 North, Range 25 West of the Fifth Principal Meridian, Cass County, Minnesota.

I hereby certify that this survey, plan, or report was prepared by me or under my direct supervision and that I am a duly Licensed Land Surveyor under the laws of the State of Minnesota.

Chris Mattila
Date: 10-28-21 License No. 51766

Surveyor's Note:
This drawing and description has been completed using record survey information and has not had the benefit of any field work.

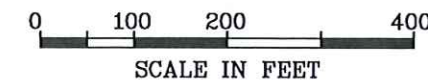
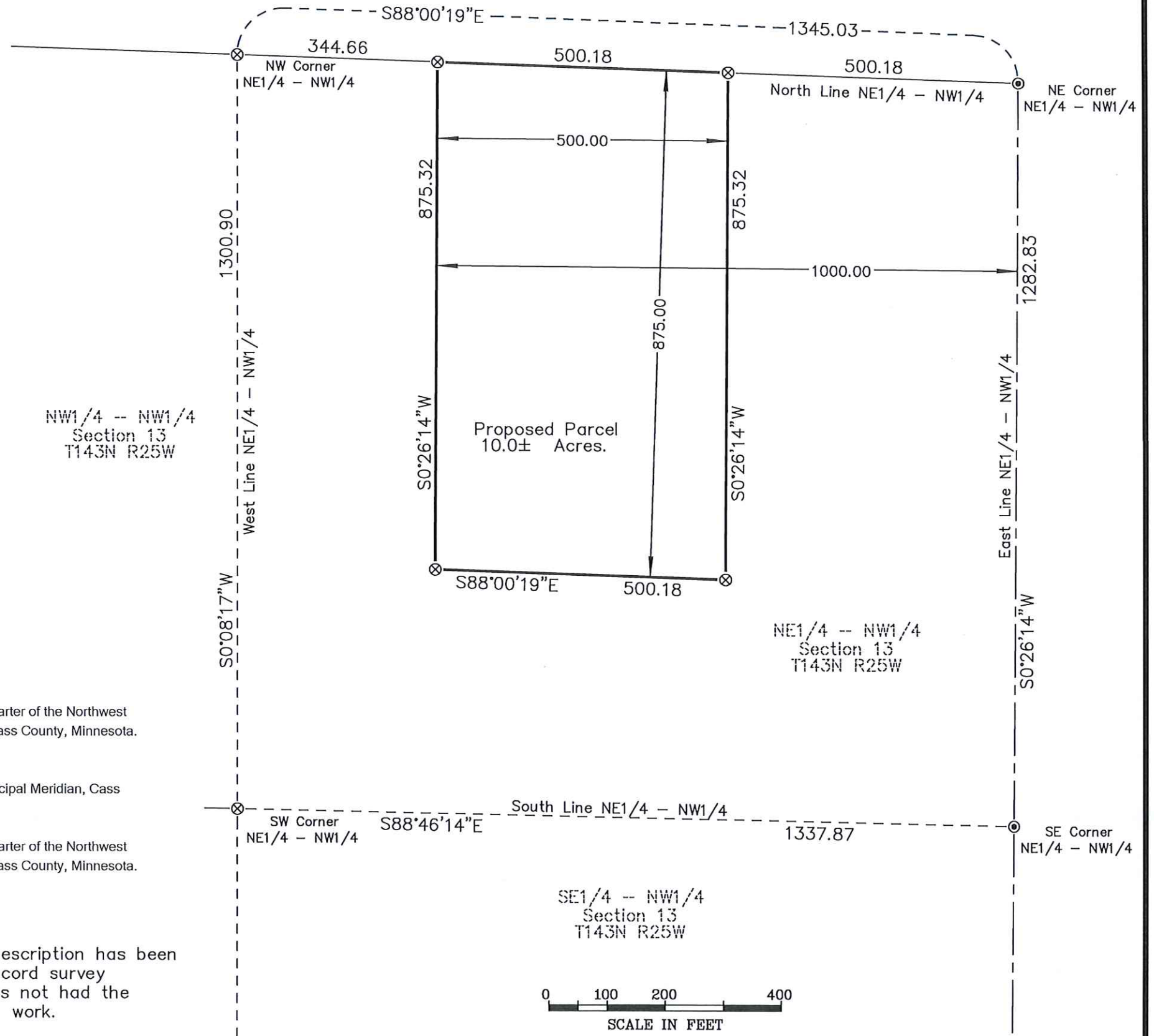

SECTION: 13
TOWNSHIP: 143 NORTH
RANGE: 25 WEST
COUNTY: CASS
DATE: 10-28-2021
DRAWN BY: AT
JOB NO: GR2021-130
DRAWING NO: 2021-130