

CERTIFICATE OF SURVEY

PART OF THE NORTHWEST QUARTER,
SECTION 8, TOWNSHIP 140 NORTH, RANGE 25 WEST,
CASS COUNTY, MINNESOTA

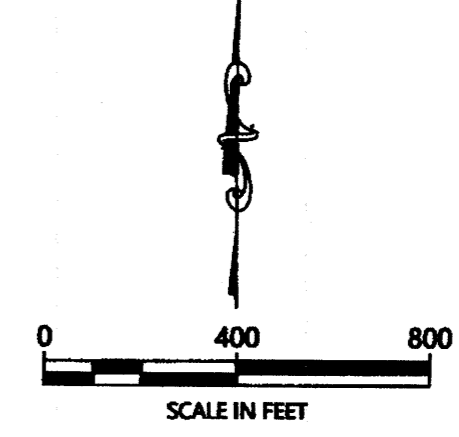
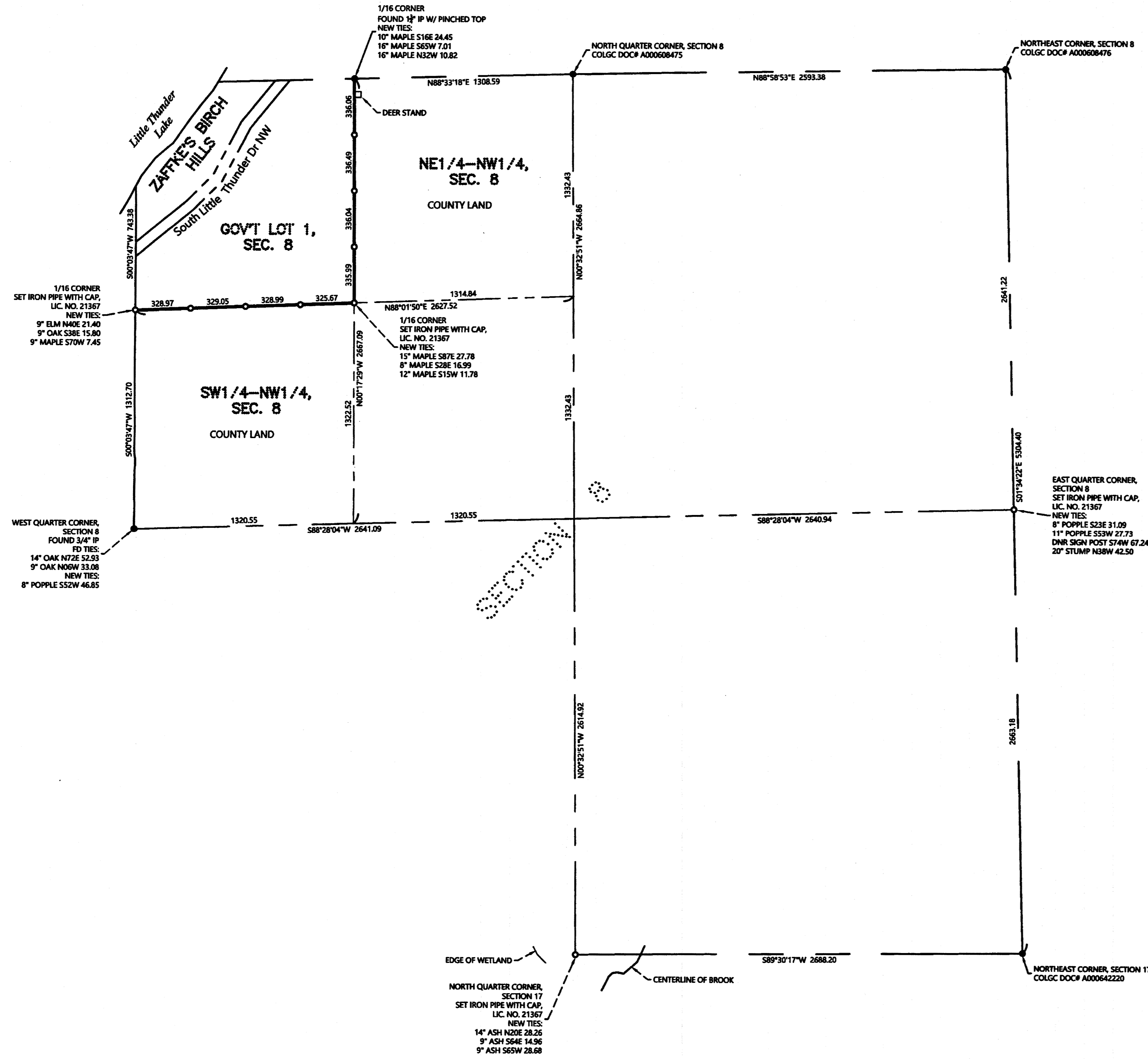

ORIENTATION OF THIS BEARING SYSTEM IS BASED ON MINNESOTA COUNTY COORDINATE SYSTEM, CASS COUNTY, NORTH ZONE (2011 AD).

- LEGEND**
- DENOTES IRON MONUMENT SET & MARKED BY LICENSE NO. 21367
 - DENOTES MONUMENT FOUND
 - × DENOTES CALCULATED POSITION
 - COLGC DENOTES CERTIFICATE OF LOCATION OF GOVERNMENT CORNER.

- NOTES:**
- Northern Engineering and Consulting, Inc. was not given nor has conducted a current title search for the subject property. Therefore the information contained in a title search may or may not be accurately shown on this certificate.
 - All monuments shown as set along the boundary line are witnessed by a steel sign post nearby. Monuments set at a corner are witnessed by a steel sign post in each direction.

REVISIONS:	NO.	DATE	DESCRIPTION	BY

I HEREBY CERTIFY THAT THIS SURVEY, PLAN OR REPORT WAS PREPARED BY ME OR UNDER MY DIRECT SUPERVISION AND THAT I AM A DULY LICENSED LAND SURVEYOR UNDER THE LAWS OF THE STATE OF MINNESOTA.

TERRY L. FREEMAN
LIC. NO. 21367
7/26/21

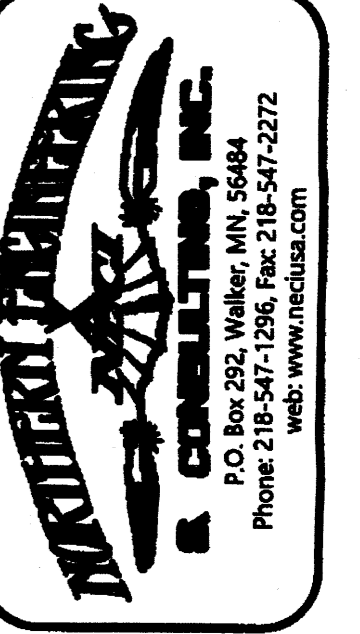

CERTIFICATE OF SURVEY
CASS COUNTY LAND DEPARTMENT
ATTN: KIRK TITUS
PO BOX 25, BACKUS, MN 56435

JOB NO. 21-038
DATE: 07-26-2021
SHEET NO.
1 OF 2

CERTIFICATE OF SURVEY

THE SOUTHEAST QUARTER OF THE SOUTHEAST QUARTER,
SECTION 10, TOWNSHIP 140 NORTH, RANGE 25 WEST,
CASS COUNTY, MINNESOTA

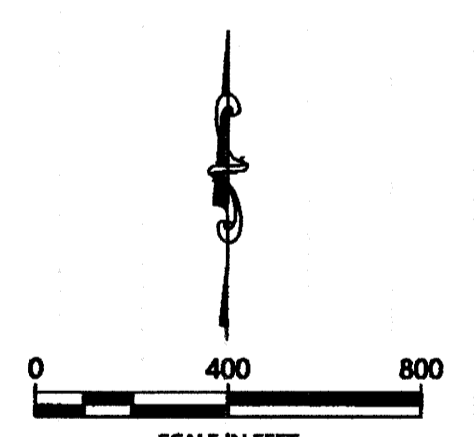
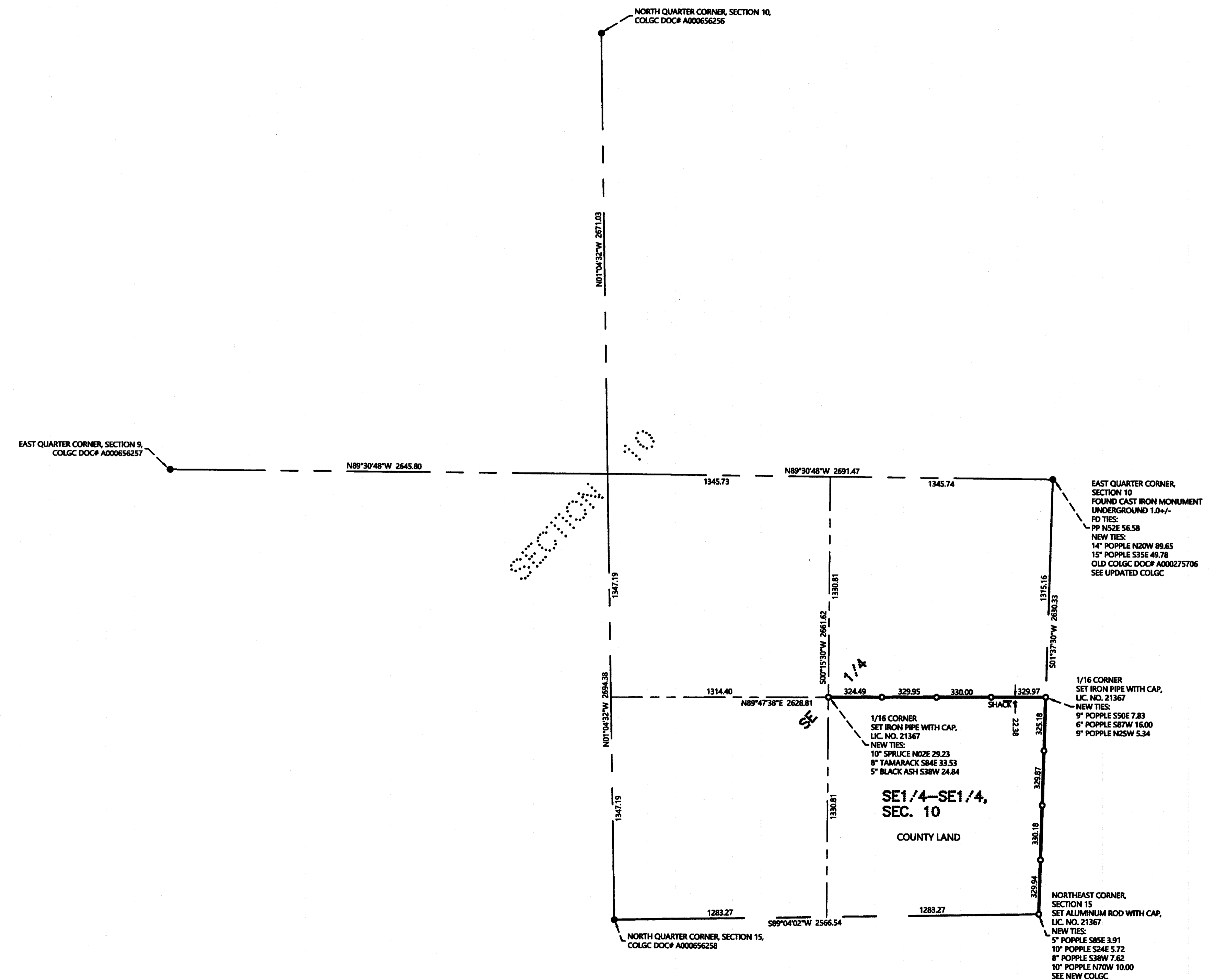

ORIENTATION OF THIS BEARING SYSTEM IS BASED ON MINNESOTA COUNTY COORDINATE SYSTEM, CASS COUNTY, NORTH ZONE (2011 AD).

- LEGEND**
- DENOTES IRON MONUMENT SET & MARKED BY LICENSE NO. 21367
 - DENOTES MONUMENT FOUND
 - × DENOTES CALCULATED POSITION
 - COLGC DENOTES CERTIFICATE OF LOCATION OF GOVERNMENT CORNER

- NOTES:**
- Northern Engineering and Consulting, Inc. was not given nor has conducted a current title search for the subject property. Therefore the information contained in a title search may or may not be accurately shown on this certificate.
 - All monuments shown as set along the boundary line are witnessed by a steel sign post set nearby. Monuments set at a corner are witnessed by a steel sign post in each direction.

NO.	DATE	DESCRIPTION	BY

I HEREBY CERTIFY THAT THIS SURVEY, PLAN OR REPORT WAS PREPARED BY ME OR UNDER MY DIRECT SUPERVISION AND THAT I AM A DULY LICENSED SURVEYOR UNDER THE LAWS OF THE STATE OF MINNESOTA.

Terry L. Freeman
TERRY L. FREEMAN
LIC. NO. 21367
7/26/21



CERTIFICATE OF SURVEY
CASS COUNTY LAND DEPARTMENT
ATTN: KIRK TITUS
PO BOX 25, BACKUS, MN 56435

JOB NO. 21-038
DATE: 07-26-2021
SHEET NO. 2 OF 2