

CERTIFICATE OF SURVEY

PART OF BIRCH BAY ON AGATE AND
PART OF SEC. 5, T.134N., R.29 W. AND
PART OF SEC. 32, T.135N., R.29 W.
CASS COUNTY, MN.

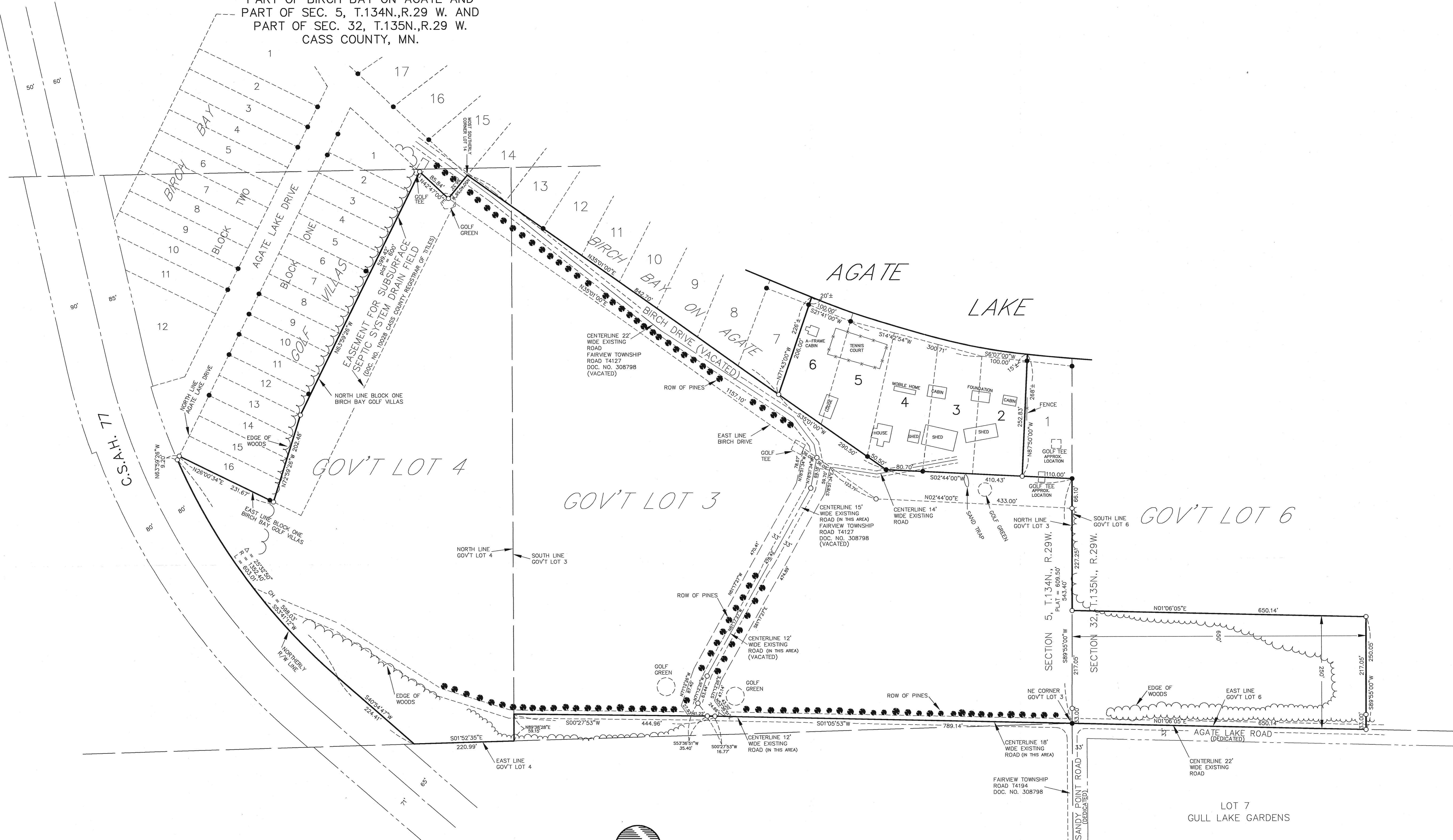

NOTE:
EXISTING ROADWAYS, AS USED, AND SHOWN
ON THIS SURVEY MAY BE SUBJECT TO ADDITIONAL
ROAD RIGHT-OF-WAY AS CLAIMED BY THE CITY
OF LAKESHORE AND FAIRVIEW TOWNSHIP. IT IS
SUGGESTED THAT THE TITLE TO THESE RIGHT-
OF-WAYS BE INVESTIGATED.



SCALE 1 INCH = 100 FEET
● = IRON MONUMENT FOUND IN PLACE
○ = 1/2" IRON PIPE MONUMENT SET
ORIENTATION OF THIS BEARING
SYSTEM IS ASSUMED

DATE	AMENDMENTS	BY

PREPARED FOR: **BUTCH BROWN**
I HEREBY CERTIFY THAT THIS SURVEY, PLAN OR REPORT WAS
PREPARED BY ME OR UNDER MY DIRECT SUPERVISION AND THAT
I AM A DULY REGISTERED LAND SURVEYOR UNDER THE LAWS OF
THE STATE OF MINNESOTA.
Donn R. Rasmussen
DONN R. RASMUSSEN
REG. NO. 18102 DATE April 20, 1993

**WIDSETH
SMITH
NOLTING**
ENGINEERS
ARCHITECTS
401 Golf Course Dr. - Baxter
P.O. Box 765
Brainerd, MN. 56401
218-829-5117
LAND SURVEYORS
PROJECT MANAGERS