

CERTIFICATE OF SURVEY

BOUNDARY LINE IN SECTION 4, TOWNSHIP 134 NORTH, RANGE 30 WEST,
EASEMENT IN SECTION 33, TOWNSHIP 135 NORTH, RANGE 30 WEST
CASS COUNTY, MINNESOTA

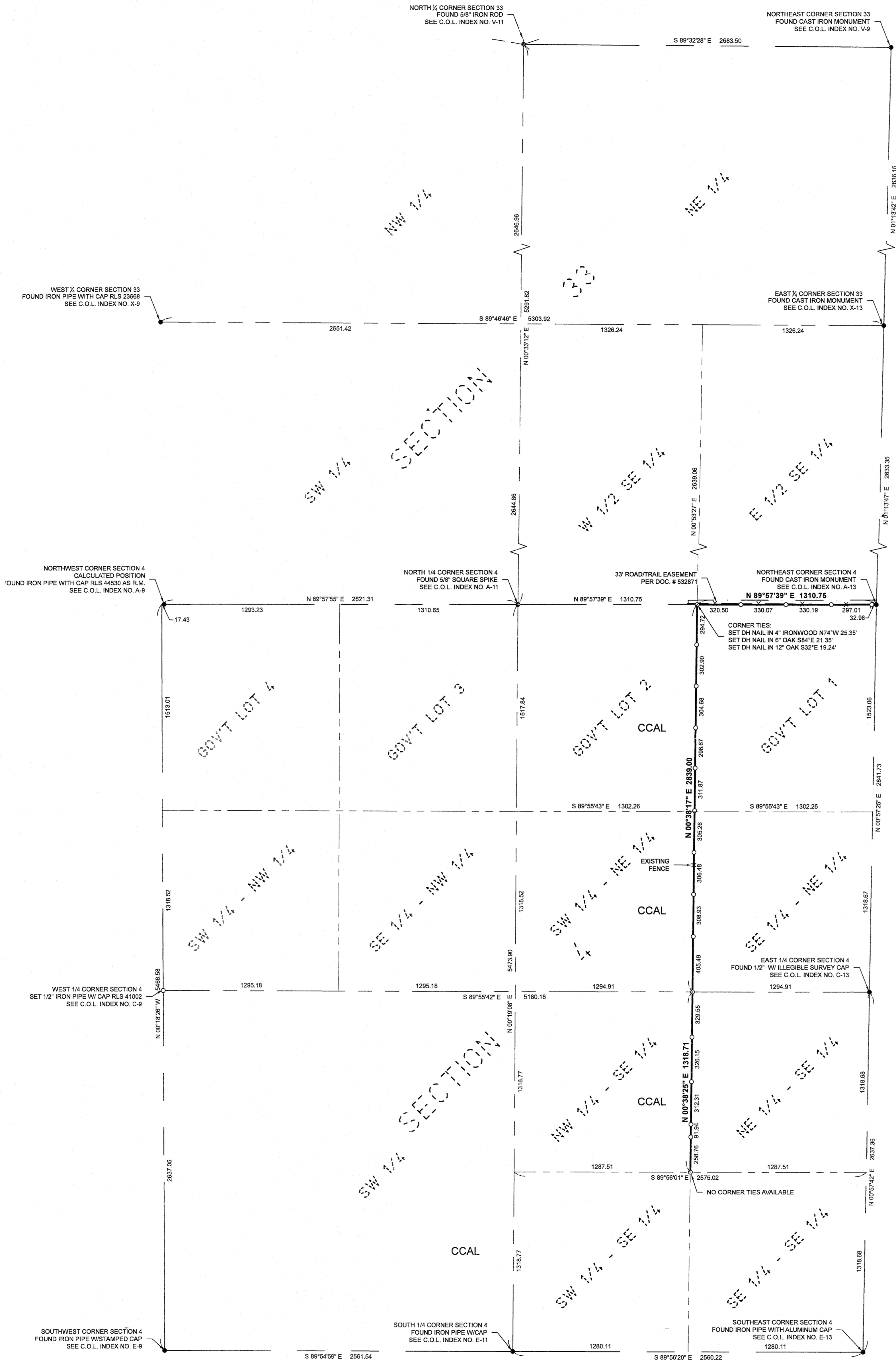

LEGEND

- CCAL CASS COUNTY ADMINISTERED LAND
 - × DENOTES CALCULATED POSITION
 - DENOTES MONUMENT FOUND
 - DENOTES IRON MONUMENT SET MARKED BY LICENSE No. 41002
- ORIENTATION OF THIS BEARING SYSTEM IS BASED ON THE CASS COUNTY SOUTH ZONE NAD83/1996 ADJ.

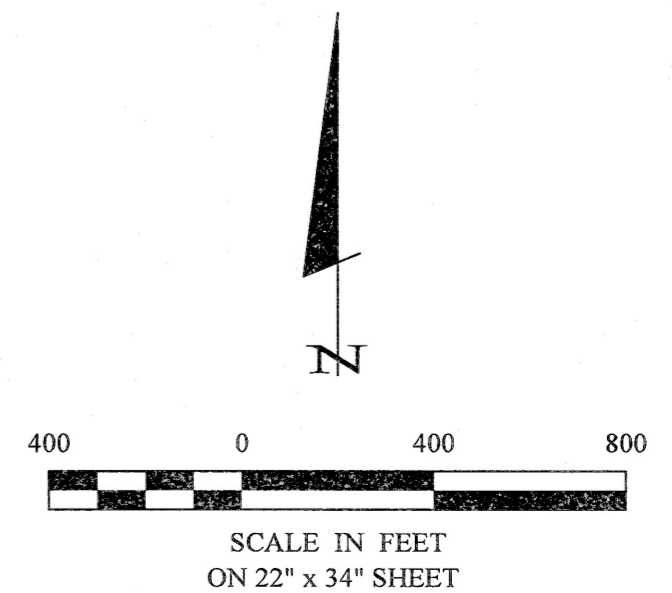

1	CERTIFICATE OF SURVEY PROJECT 85 Cass County Land Department 218 Washington Ave E. PO Box 25 Backus, Minnesota 56435	PROJECT MANAGER: PAT	PROJECT No.: 20112	DATE: 12-18-2020	REVISIONS		I HEREBY CERTIFY THAT THIS SURVEY, PLAN, SPECIFICATION, OR REPORT WAS PREPARED BY ME OR UNDER MY DIRECT SUPERVISION AND THAT I AM A DULY LICENSED PROFESSIONAL ENGINEER OR LAND SURVEYOR UNDER THE LAWS OF THE STATE OF MINNESOTA. PATRICK A. TROTTIER PLS 41002 DATE: 12-18-2020 LIC. NO. 41002		30206 Rasmussen Road Suite 1 P. O. Box 874 Pequot Lakes, MN 56472 218-568-4940 www.stonemarksurvey.com
		CHECKED BY: PAT	FILE NAME: C20112.dwg	SCALE: HORIZ. 1" = 300'	DATE	DESCRIPTION			
1		DRAWN BY: RJF	FIELD BOOK:	HORIZ. 1" = 300'					
			BOOK PG.	VERT. NONE					