

CERTIFICATE OF SURVEY

SECTION 13, TOWNSHIP 138 NORTH, RANGE 32 WEST
CASS COUNTY, MINNESOTA

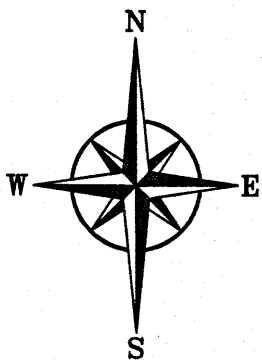

SCALE
1" = 500'

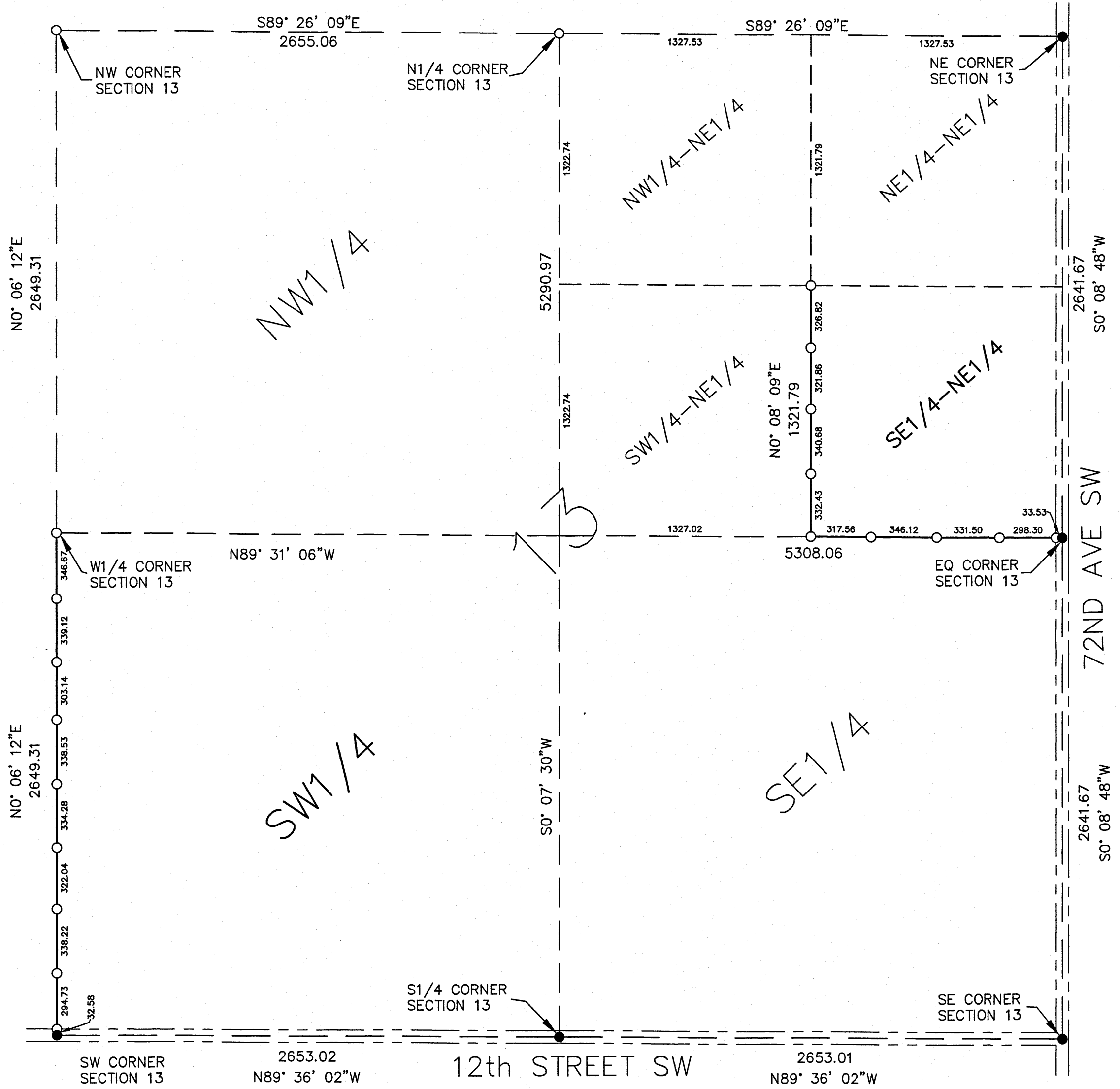

BEARINGS ARE BASED ON NAD83(96)
CASS COUNTY COORDINATE SYSTEM SOUTH ZONE

- DENOTES FOUND IRON MONUMENT
- SET 1/2 INCH REBAR WITH RLS CAP STAMPED "STANG 52591"

NORTHWESTERN
SURVEYING & ENGINEERING, INC.
P.O. Box 3067 - Bemidji Minnesota - 56619

CASS COUNTY LAND DEPT.
SE1/4-NE1/4 & SW1/4
SEC13-T138N-R32W
CASS COUNTY, MN

REV#	DESCRIPTION	DATE

I HEREBY CERTIFY THAT THIS SURVEY, PLAN OR REPORT WAS PREPARED BY ME OR UNDER MY DIRECT SUPERVISION AND THAT I AM A DULY LICENSED LAND SURVEYOR UNDER THE LAWS OF THE STATE OF MINNESOTA.

Michael A. Stang
MICHAEL A. STANG (LIC. NO. 52591) 11/2/2020

CERTIFICATE OF SURVEY

SECTION 22, TOWNSHIP 138 NORTH, RANGE 32 WEST
CASS COUNTY, MINNESOTA

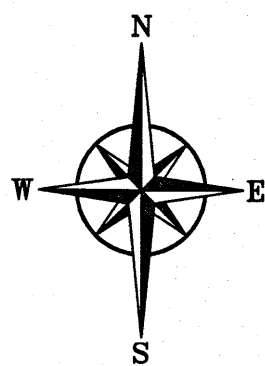
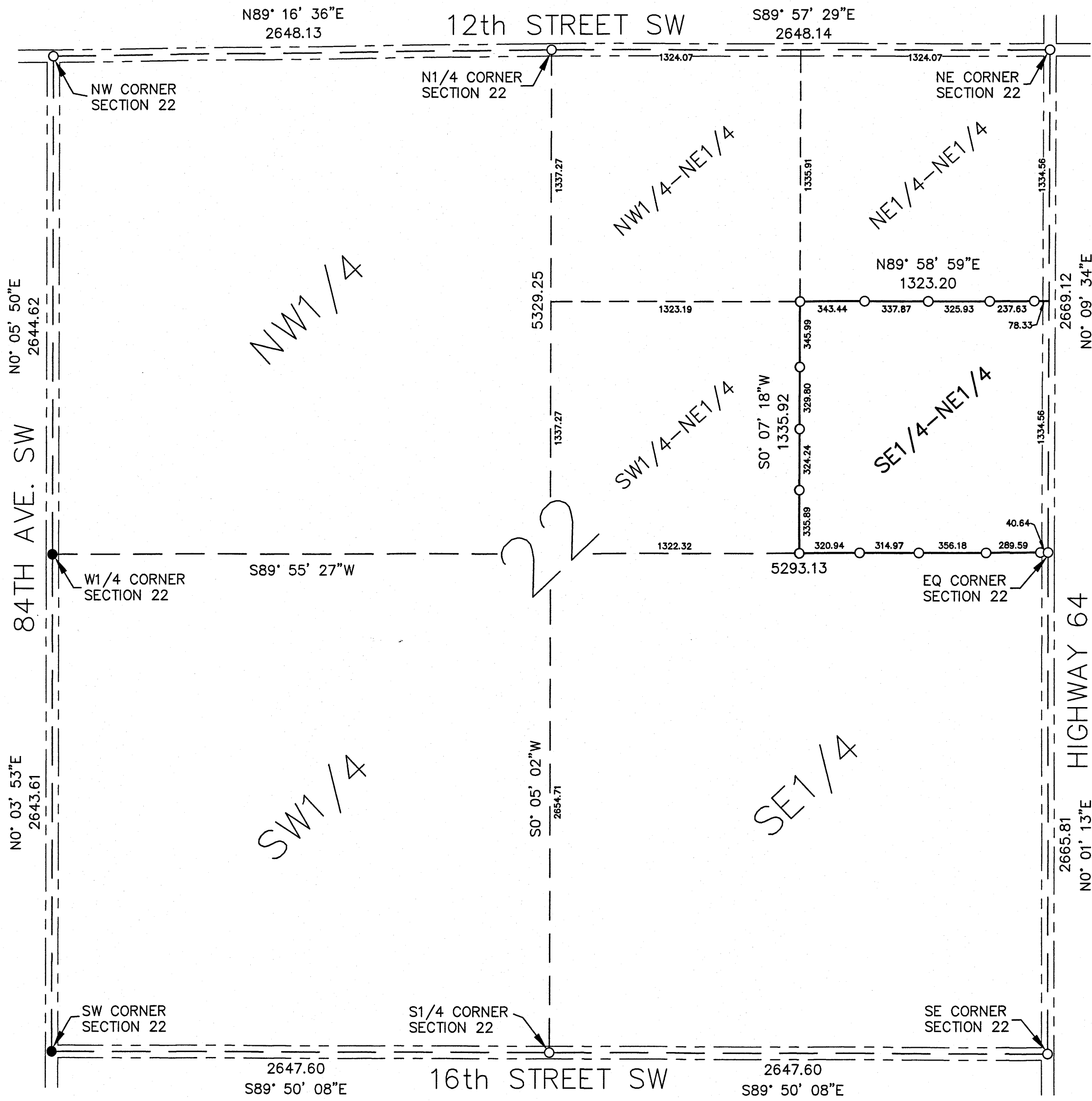

SCALE
1" = 500'



BEARINGS ARE BASED ON NAD83(96)
CASS COUNTY COORDINATE SYSTEM SOUTH ZONE

- DENOTES FOUND IRON MONUMENT
- SET 1/2 INCH REBAR WITH RLS CAP STAMPED "STANG 52591"



CASS COUNTY LAND DEPT.
SE1/4-NE1/4
SEC22-T138N-R32W
CASS COUNTY, MN

JOB#	20514	DRAWN BY:	TJB
FILENAME:	20514.dwg	DATE:	
REV#		DESCRIPTION	

I HEREBY CERTIFY THAT THIS SURVEY, PLAN OR REPORT WAS PREPARED BY ME OR UNDER MY DIRECT SUPERVISION AND THAT I AM A DULY LICENSED LAND SURVEYOR UNDER THE LAWS OF THE STATE OF MINNESOTA.

MICHAEL A. STANG (L.C. NO. 52591)

11/2/2020
DATE: