

# CERTIFICATE OF SURVEY

LOTS 11 AND 12, BLOCK 1, WATERS EDGE,  
SECTION 20, TOWNSHIP 143 NORTH, RANGE 31 WEST,  
CASS COUNTY, MINNESOTA

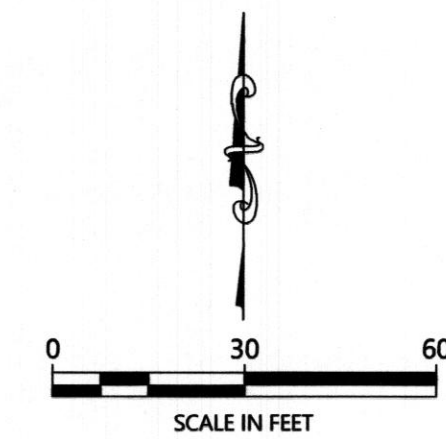
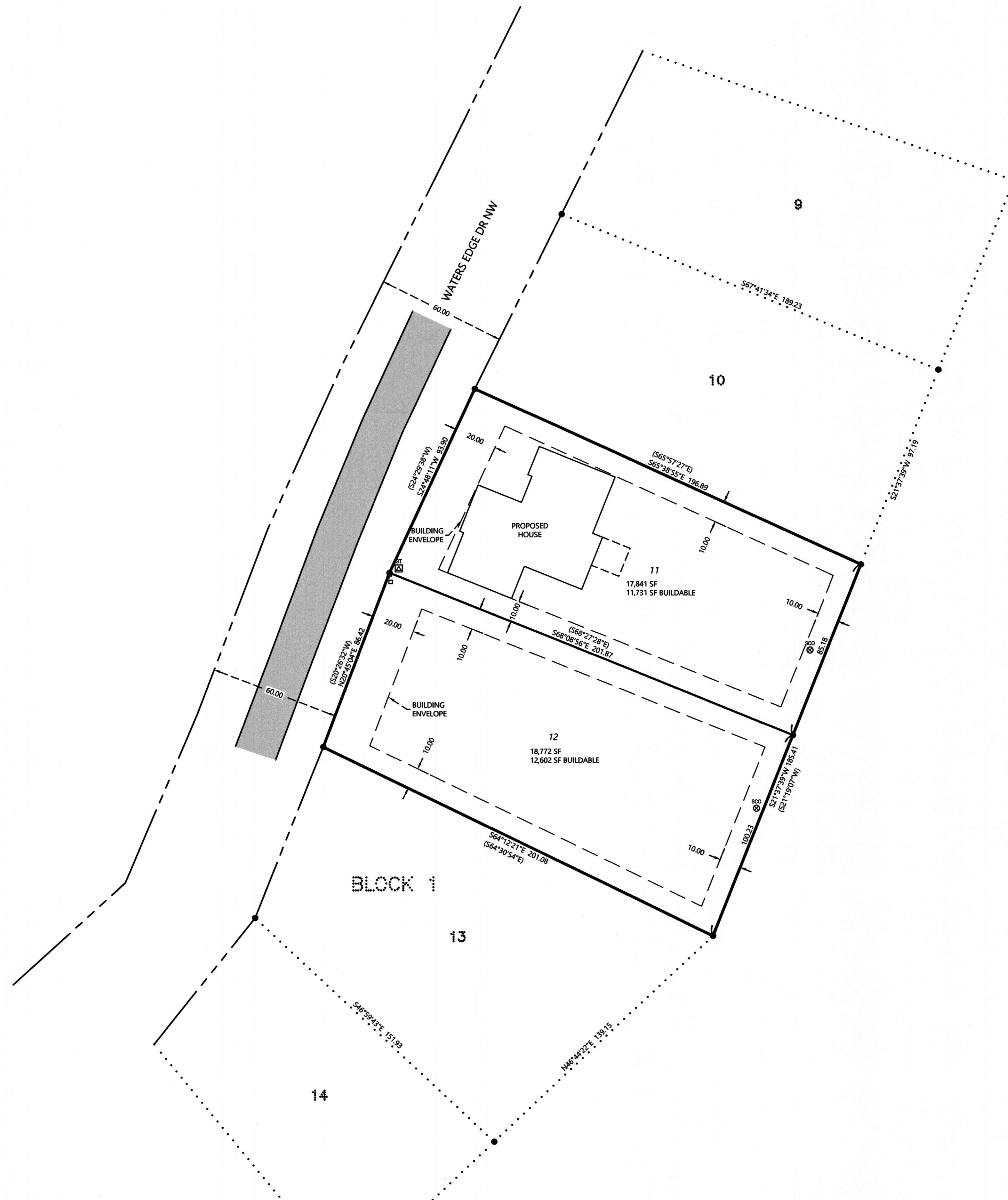

ORIENTATION OF THIS BEARING SYSTEM IS BASED ON  
CASS COUNTY NORTH ZONE COORDINATES.

### LEGEND

- DENOTES IRON MONUMENT SET & MARKED BY LICENSE NO. 21367
- DENOTES MONUMENT FOUND
- × DENOTES CALCULATED POSITION
- (123.45) DENOTES PLAT AND/OR DEEDED MEASURE
- ▬ DENOTES EDGE OF EXISTING BITUMINOUS
- ⊞ DENOTES EXISTING PHONE PEDESTAL
- ⊞ DENOTES EXISTING GROUND TRANSFORMER
- ⊞ DENOTES EXISTING SEPTIC VENT, SEPTIC CLEANOUT, & SEPTIC TANK LID

### NOTES:

1. Zoning for subject tract = Shoreland Residential.
2. Parcel ID for subject tract = 20-389-0122 & 20-389-0124.
3. Wetlands and improvements, other than those shown on this certificate, may exist that were not located during this survey.
4. All lines marked with flagging are only an approximation of the true boundary lines and are not to be used as an exact boundary location. Flagged lines should not be used for the establishment of improvements. To mark true boundary lines additional monumentation would be required.
5. Northern Engineering and Consulting, Inc. was not given nor has conducted a current title search for the subject property. Therefore the information contained in a title search may or may not be accurately shown on this certificate.

REVISIONS:	NO.	DATE	DESCRIPTION

I HEREBY CERTIFY THAT THIS SURVEY, PLAN OR REPORT WAS PREPARED BY ME OR UNDER MY DIRECT SUPERVISION AND THAT I AM A DULY LICENSED LAND SURVEYOR UNDER THE LAWS OF THE STATE OF MINNESOTA.

TERRY L. FREEMAN  
 LIC. NO. 21367  
 4/21/21

**NORTHERN ENGINEERING & CONSULTING, INC.**

P.O. Box 292, Walker, MN, 56484  
Phone: 218-547-1296, Fax: 218-547-2272  
web: www.necusa.com

CERTIFICATE OF SURVEY  
ADAM MAKELA  
12601 96TH STREET NE  
OSTEGO, MN 55330

JOB NO. 21-069  
DATE: 4-21-2021

SHEET NO.  
1 OF 1