

CERTIFICATE OF SURVEY

For Karen Lego

THE NORTHWEST QUARTER OF THE SOUTHEAST QUARTER,
SECTION 3, TOWNSHIP 143 NORTH, RANGE 28 WEST, 5TH P.M.,
CASS COUNTY, MINNESOTA.

SECTION 3, TOWNSHIP 143 NORTH, RANGE 28 WEST
5TH P.M., CASS COUNTY, MINNESOTA
NOT TO SCALE

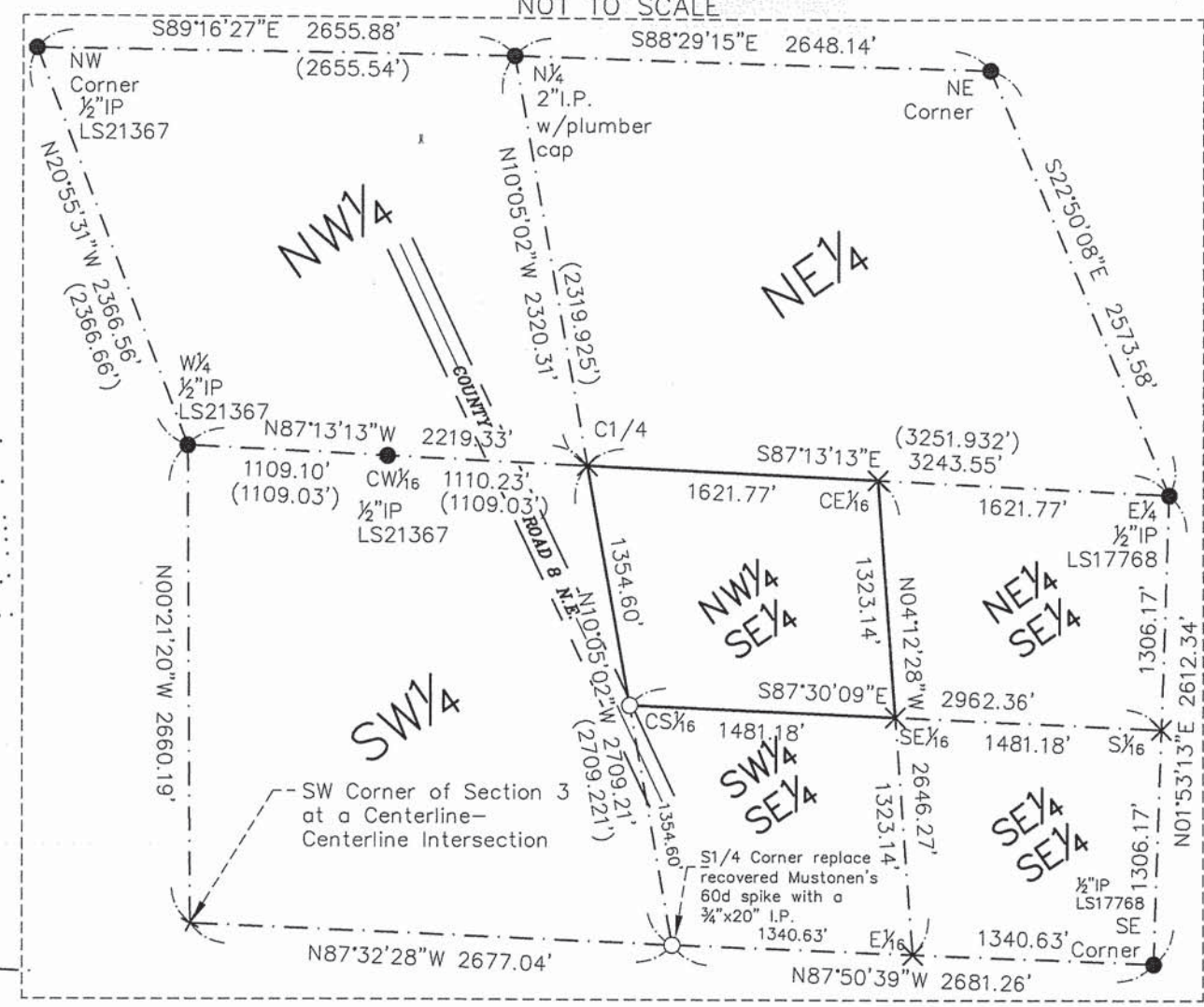
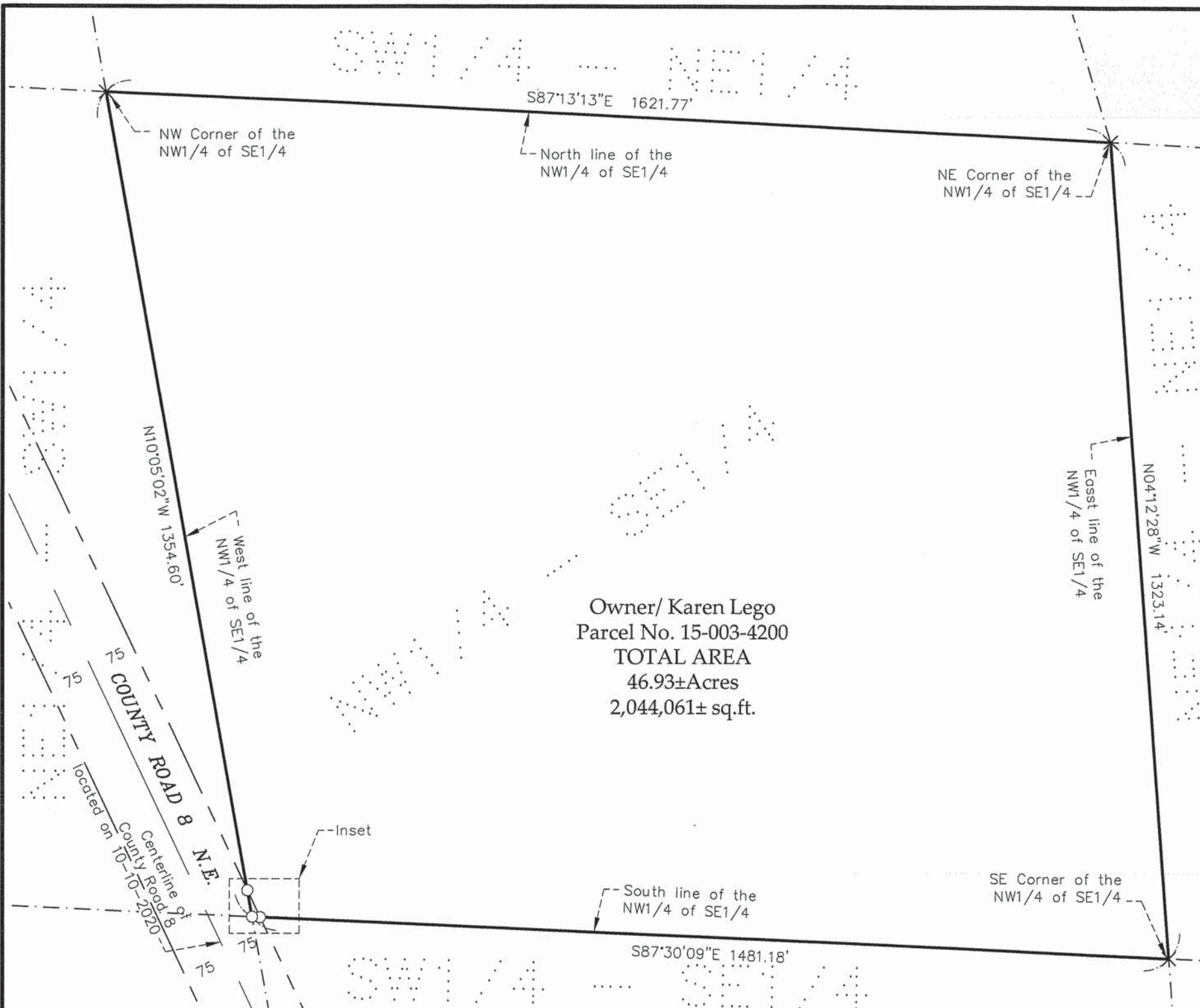

Surveyor's Note:

1. A breakdown of Section 3, T143N, R28W, performed by Roger Mustonen, LS11946, for Rusty Lego, which he shows an open circle indicating something was set for the South Quarter of Section 3. He notes on breakdown that "This was all done with chain & transit & hand calculated with sines & cosines. I believe the recovered 60d/spike located at an approximate midway position between the SW and SE Corner of Section 3, and in the middle of the old E-W road grade was to represent his South Quarter per his breakdown of Section 3. I replaced the recovered 60d/spike with a 3/4" I.P. w/ plastic cap LS45353 on top.
2. The purpose of this survey was to show how much of the northeasterly right of County Road 8 intersects with the southwest corner of the Northwest Quarter of the South Quarter of said Section 3.

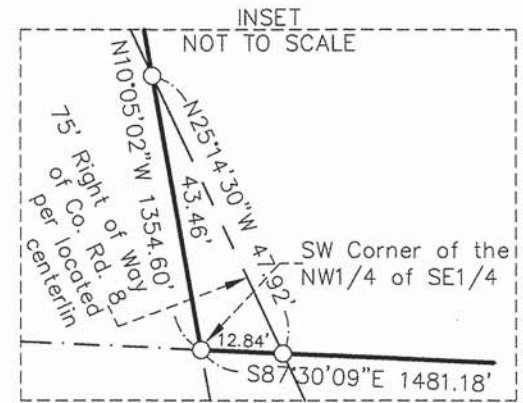

THE BEARING ORIENTATION OF THIS SURVEY IS BASED ON CASS COUNTY NORTH ZONE NAD83 (96) DATUM.

LEGEND

- DENOTES IRON MONUMENT FOUND
- × DENOTES CALCULATED POSITION
- DENOTES SET 3/4"X18" IRON PIPE W/PLASTIC CAP STAMPED "45353"
- (325.00) DENOTES MUSTONEN'S DEMENSIONS OF 1977 BREAKDOWN OF SECTION 3

EagleEye Data Services
32214 Southwood Road
Grand Rapids, MN 55744
(218)244-7030

I HEREBY CERTIFY THAT THIS SURVEY, PLAN OR REPORT WAS PREPARED BY ME OR UNDER MY DIRECT SUPERVISION AND THAT I AM A DULY LICENSED LAND SURVEYOR UNDER THE LAWS OF THE STATE OF MINNESOTA.

SIGNATURE:
COREY J. HENDERSHOTT
DATE 10-26-2020 LIC.NO. 45353