

CERTIFICATE OF SURVEY

PART OF GOVERNMENT LOT 3,
SECTION 3, TOWNSHIP 139 NORTH, RANGE 30 WEST,
CASS COUNTY, MINNESOTA

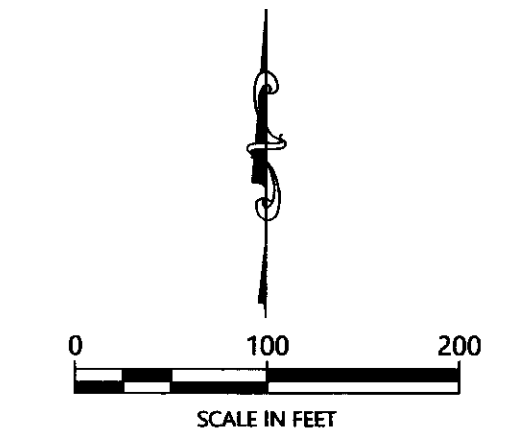
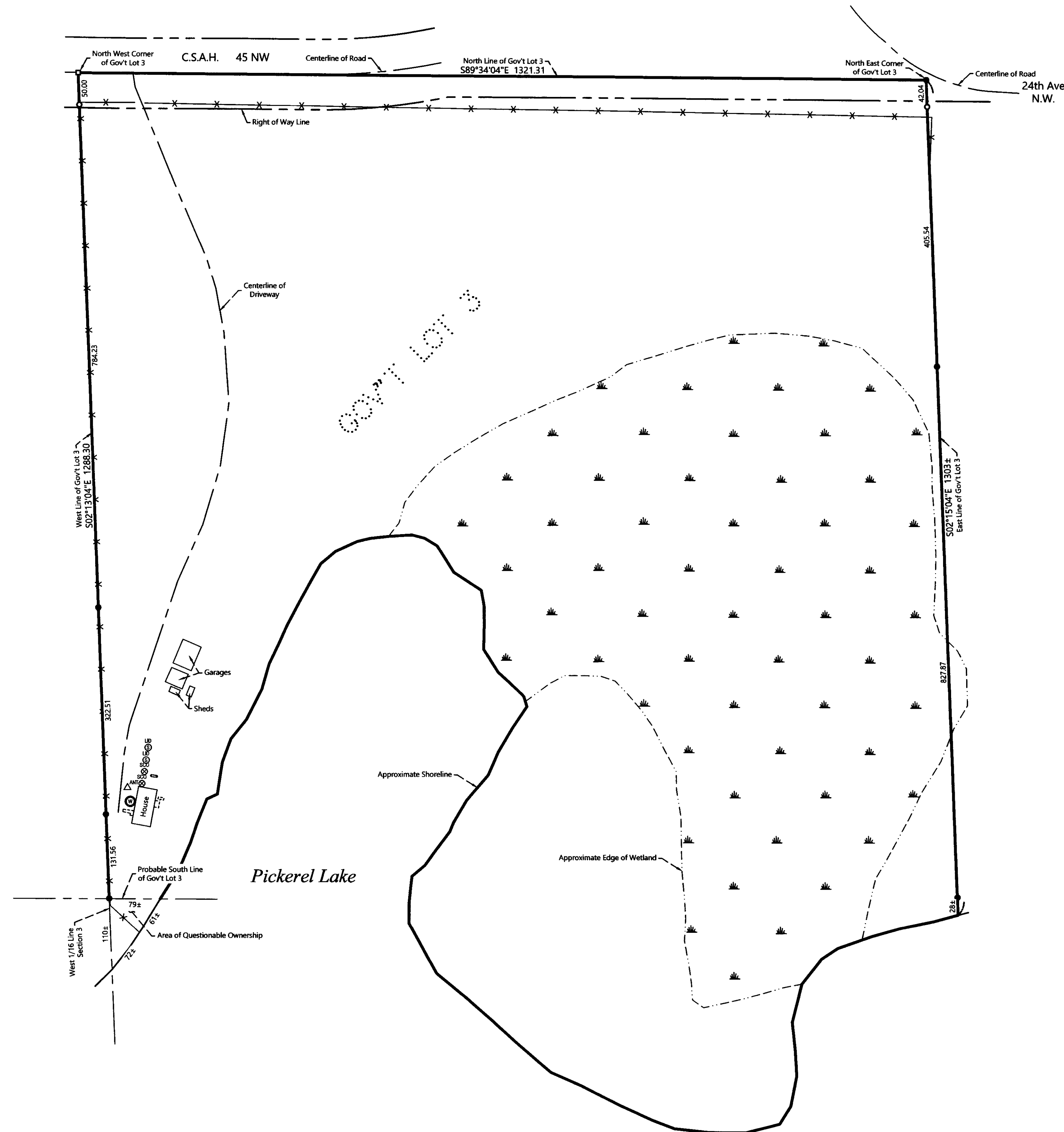

ORIENTATION OF THIS BEARING SYSTEM IS BASED ON THE MINNESOTA COUNTY COORDINATE SYSTEM, CASS COUNTY, NORTH ZONE (2011 ADJ.).

LEGEND

- DENOTES MONUMENT FOUND
- DENOTES IRON MONUMENT SET & MARKED BY LICENSE NO. 21367
- DENOTES SET PK NAIL
- ⊗ DENOTES EXISTING SEPTIC CLEANOUT & SEPTIC TANK LID
- ⊙ DENOTES EXISTING WELL
- △^{ANT} DENOTES EXISTING ANTENNA
- ^{LPT} DENOTES EXISTING LP TANK
- ⊗ DENOTES WETLAND(S)
- x-x- DENOTES EXISTING FENCE LINE

NOTES:

1. Zoning for subject tract = Shoreland Residential.
2. Parcel ID for subject tract = 34-003-2100.
3. Wetlands and improvements, other than those shown on this certificate, may exist that were not located during this survey.
4. Wetlands shown are drawn in from Cass County Wetland Inventory Maps.
5. All lines marked with flagging are only an approximation of the true boundary lines and are not to be used as an exact boundary location. Flagged lines should not be used for the establishment of improvements. To mark true boundary lines additional monumentation would be required.
6. This survey reflects the located shoreline at the time of this survey, not the Ordinary High Water Elevation (OHW).
7. Northern Engineering and Consulting, Inc. was not given nor has conducted a current title search for the subject property. Therefore the information contained in a title search may or may not be accurately shown on this certificate.

REVISIONS:	NO.	DATE	DESCRIPTION

I HEREBY CERTIFY THAT THIS SURVEY, PLAN OR REPORT WAS PREPARED BY ME OR UNDER MY DIRECT SUPERVISION AND THAT I AM A DULY LICENSED LAND SURVEYOR UNDER THE LAWS OF THE STATE OF MINNESOTA.

TERRY L. FREEMAN
 LIC. NO. 21367

P.O. Box 292, Walker, MN 56484
 Phone: 218-547-1296, Fax: 218-547-2272
 web: www.necusa.com

CERTIFICATE OF SURVEY

Warren Mara Jr.
 321 Red Rock Lane
 Elgin, IL 60124

JOB NO. 20-194
 DATE: 08-06-2020
 SHEET NO.
1 OF 1