

Certificate of Survey for: CASS COUNTY LAND DEPARTMENT

County Road #8 Right of Way, Twp. 143 N., Rge. 28 W.

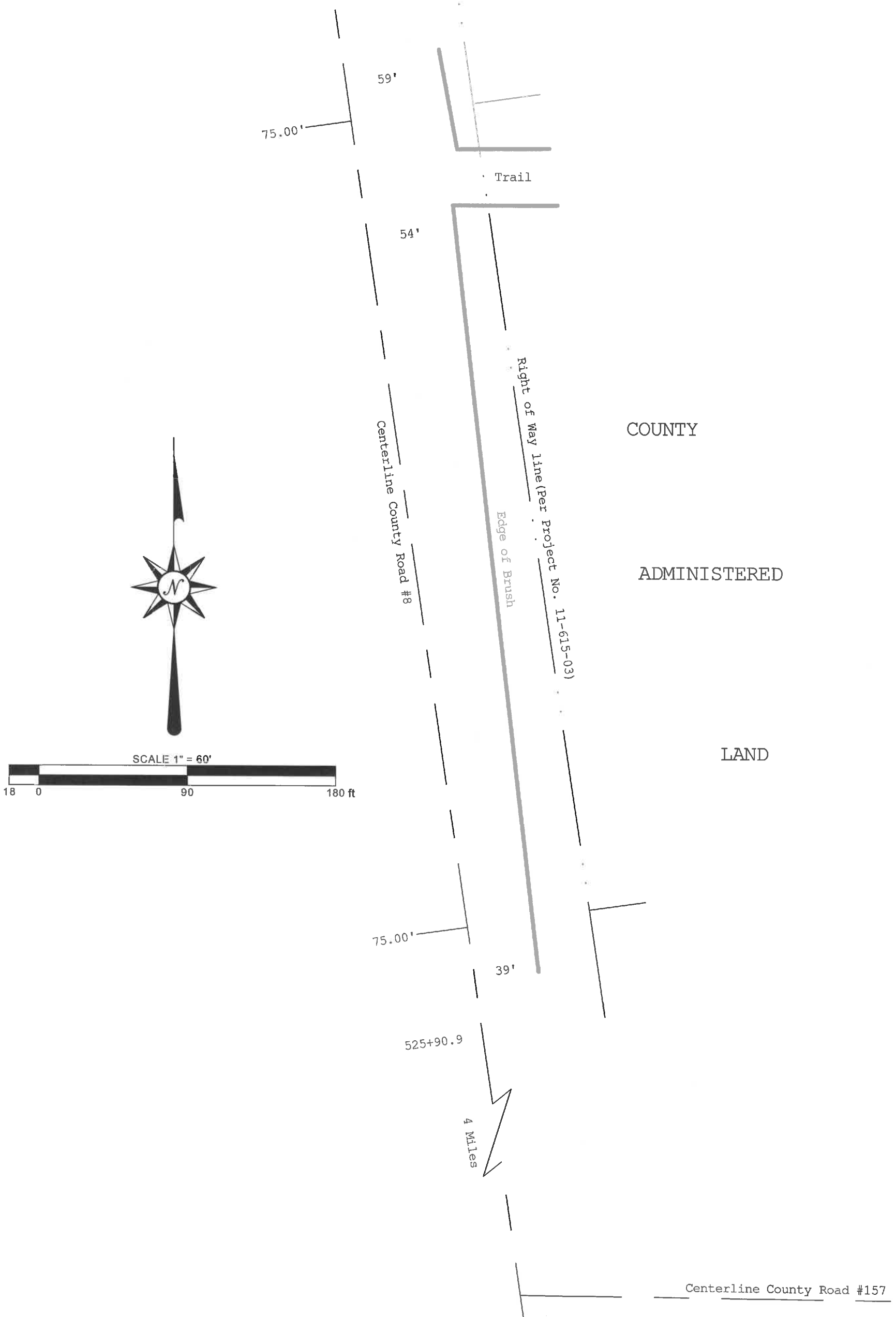

JOB NO. <u>2020.015</u> DATE <u>7-15-2020</u> SHEET NO. <u>2</u> OF <u>3</u>	REVISIONS <table border="1" style="width: 100%; border-collapse: collapse;"> <thead> <tr> <th style="width: 15%;">Date</th> <th>Description</th> </tr> </thead> <tbody> <tr><td> </td><td> </td></tr> <tr><td> </td><td> </td></tr> <tr><td> </td><td> </td></tr> <tr><td> </td><td> </td></tr> <tr><td> </td><td> </td></tr> </tbody> </table>	Date	Description											I HEREBY CERTIFY THAT THIS SURVEY, PLAN OR REPORT WAS PREPARED BY ME OR UNDER MY DIRECT SUPERVISION AND THAT I AM A DULY LICENSED LAND SURVEYOR UNDER THE LAWS OF THE STATE OF MINNESOTA. Terry L. Freeman, MN LIC. NO. 21367 DATE <u>7/15/2020</u>		CASS COUNTY SURVEYOR 8045 County Road 12 NW Walker, MN 56484 (218) 547-7129
Date	Description															