

# CERTIFICATE OF SURVEY

LOT 14, BLOCK 1, BAYWOOD,  
SECTION 36, TOWNSHIP 142 NORTH, RANGE 31 WEST,  
CASS COUNTY, MINNESOTA

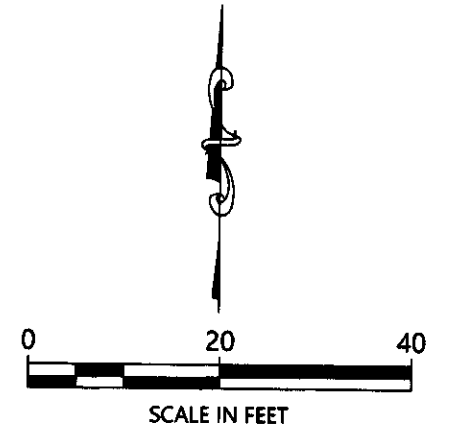
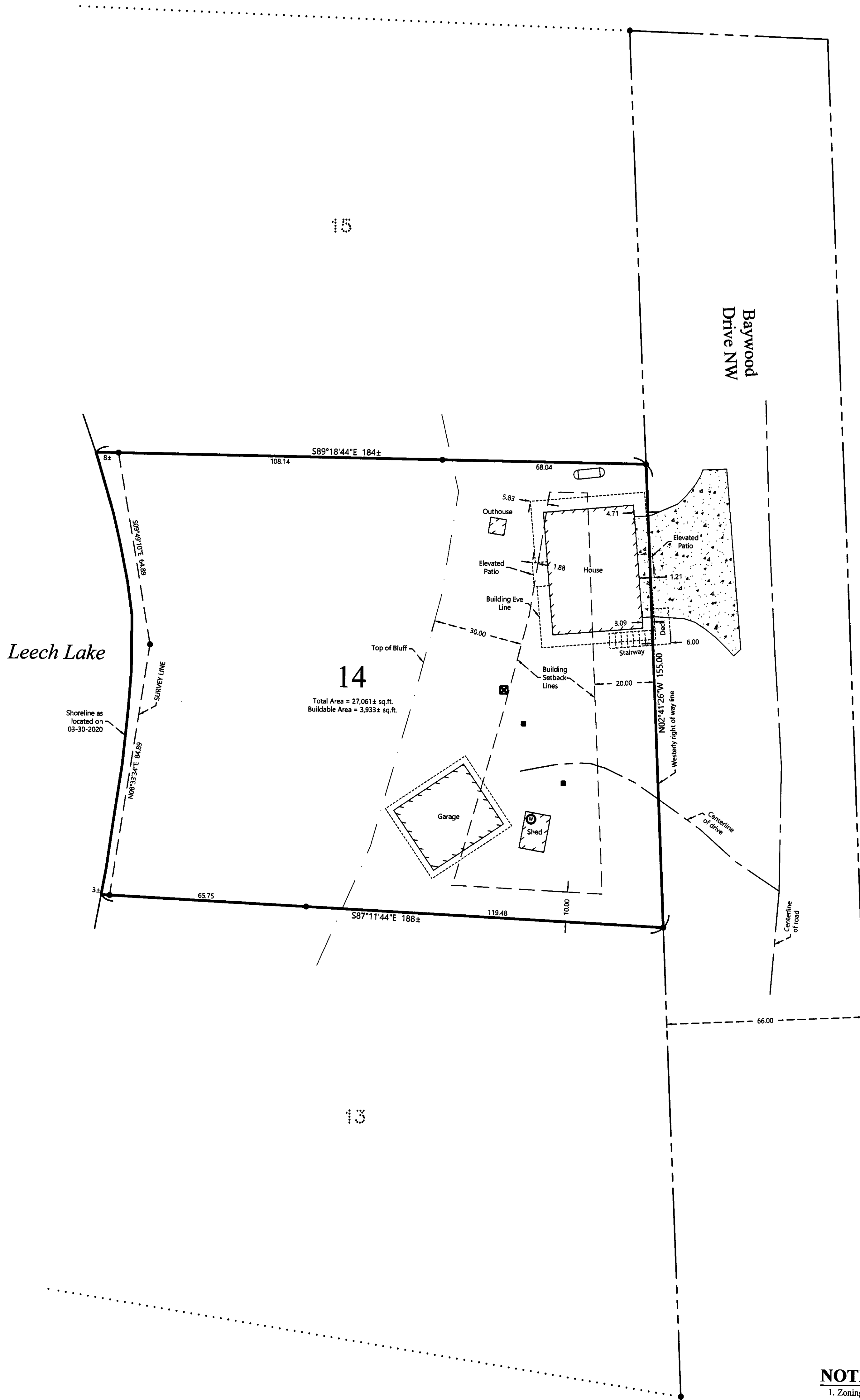

ORIENTATION OF THIS BEARING SYSTEM IS BASED ON THE MINNESOTA COUNTY COORDINATE SYSTEM, CASS COUNTY NORTH ZONE (2011 ADJ.)

**LEGEND**

- DENOTES MONUMENT FOUND
- DENOTES EXISTING LP TANK
- ⊙ DENOTES EXISTING WELL
- DENOTES FOUND ORANGE FLAG
- ⊠ DENOTES FLAG SET BY COUNTY FOR SETBACK
- ▨ DENOTES EDGE OF EXISTING CONCRETE

**NOTES:**

1. Zoning for subject tract = Shoreland Residential.
2. Parcel ID for subject tract = 38-579-0170.
3. Wetlands and improvements, other than those shown on this certificate, may exist that were not located during this survey.
4. All lines marked with flagging are only an approximation of the true boundary lines and are not to be used as an exact boundary location. Flagged lines should not be used for the establishment of improvements. To mark true boundary lines additional monumentation would be required.
5. This survey reflects the located shoreline at the time of this survey, not the Ordinary High Water Elevation (OHW).
6. Northern Engineering and Consulting, Inc. was not given nor has conducted a current title search for the subject property. Therefore the information contained in a title search may or may not be accurately shown on this certificate.

JOB NO. 20-020  
DATE: 4-03-2020  
SHEET NO. 1 OF 1

**CERTIFICATE OF SURVEY**  
Dan Jaskowick  
3286 Vale Cir. SW  
Prior Lake, MN 55372

**NORTHERN ENGINEERING & CONSULTING, INC.**  
P.O. Box 292, Walker, MN, 56484  
Phone: 218-547-1296, Fax: 218-547-2272  
web: www.necusa.com

I HEREBY CERTIFY THAT THIS SURVEY, PLAN OR REPORT WAS PREPARED BY ME OR UNDER MY DIRECT SUPERVISION AND THAT I AM A DULY LICENSED LAND SURVEYOR UNDER THE LAWS OF THE STATE OF MINNESOTA.

*Terry L. Freeman* 4/3/2020  
TERRY L. FREEMAN LIC. NO. 21367

REVISIONS:			
NO.	DATE	DESCRIPTION	BY