Certificate of Survey

Government Lot 1,
Section 23. T 133 N, R 31 W,
Cass County, Minnesota

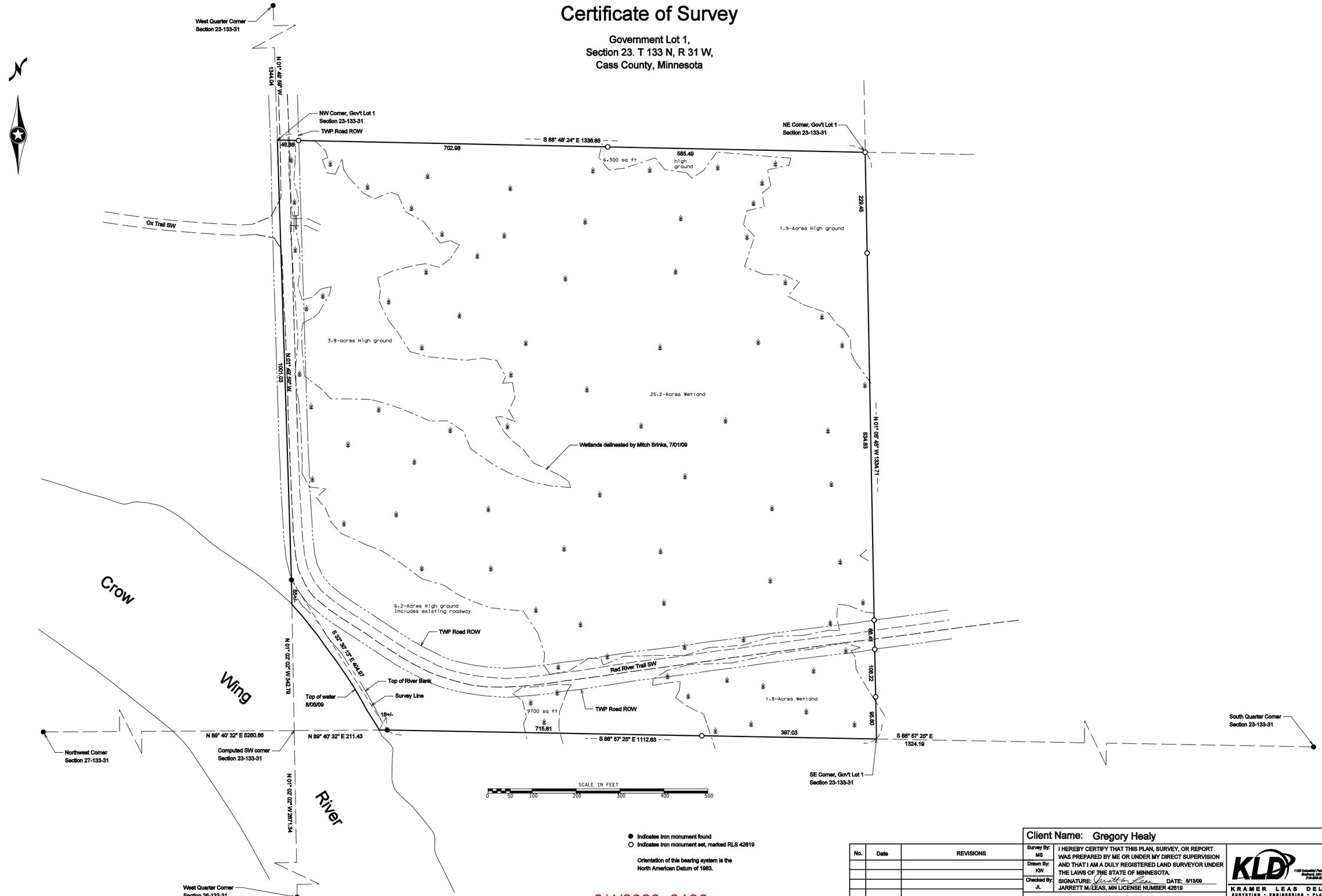

● Indicates iron monument found
○ Indicates iron monument set, marked RLS 42619

Orientation of this bearing system is the North American Datum of 1983.

3/4/2020, 9136

No.	Date	REVISIONS

Client Name: Gregory Healy

Survey By: MS
Drawn By: KW
Checked By: JL

I HEREBY CERTIFY THAT THIS PLAN, SURVEY, OR REPORT WAS PREPARED BY ME OR UNDER MY DIRECT SUPERVISION AND THAT I AM A DULY REGISTERED LAND SURVEYOR UNDER THE LAWS OF THE STATE OF MINNESOTA.
SIGNATURE: DATE: 8/13/09
JARRETT M. LEAS, MN LICENSE NUMBER 42619

PROJECT NO. Heals0901

KLD
1120 Industrial Park Road SW
Brainerd, MN 56401
218-829-5333
KRAMER LEAS DELEO
SURVEYING • ENGINEERING • PLANNING
BRAINERD ST. CLOUD