

Certificate of Survey for:
CASS COUNTY LAND DEPARTMENT
 North 1/2 of Sec. 10, Twp. 140 N., Rge. 25 W.

- denotes iron monument found
- ⊕ denotes Cast Iron monument found
- ☒ denotes Cass County aluminum monument set
- denotes 7/8" iron pipe marked RLS 21367 set

The East line of the NE 1/4, Sec. 10 is assigned a bearing of N 3°19'22" E based on Cass County North Zone coordinates.

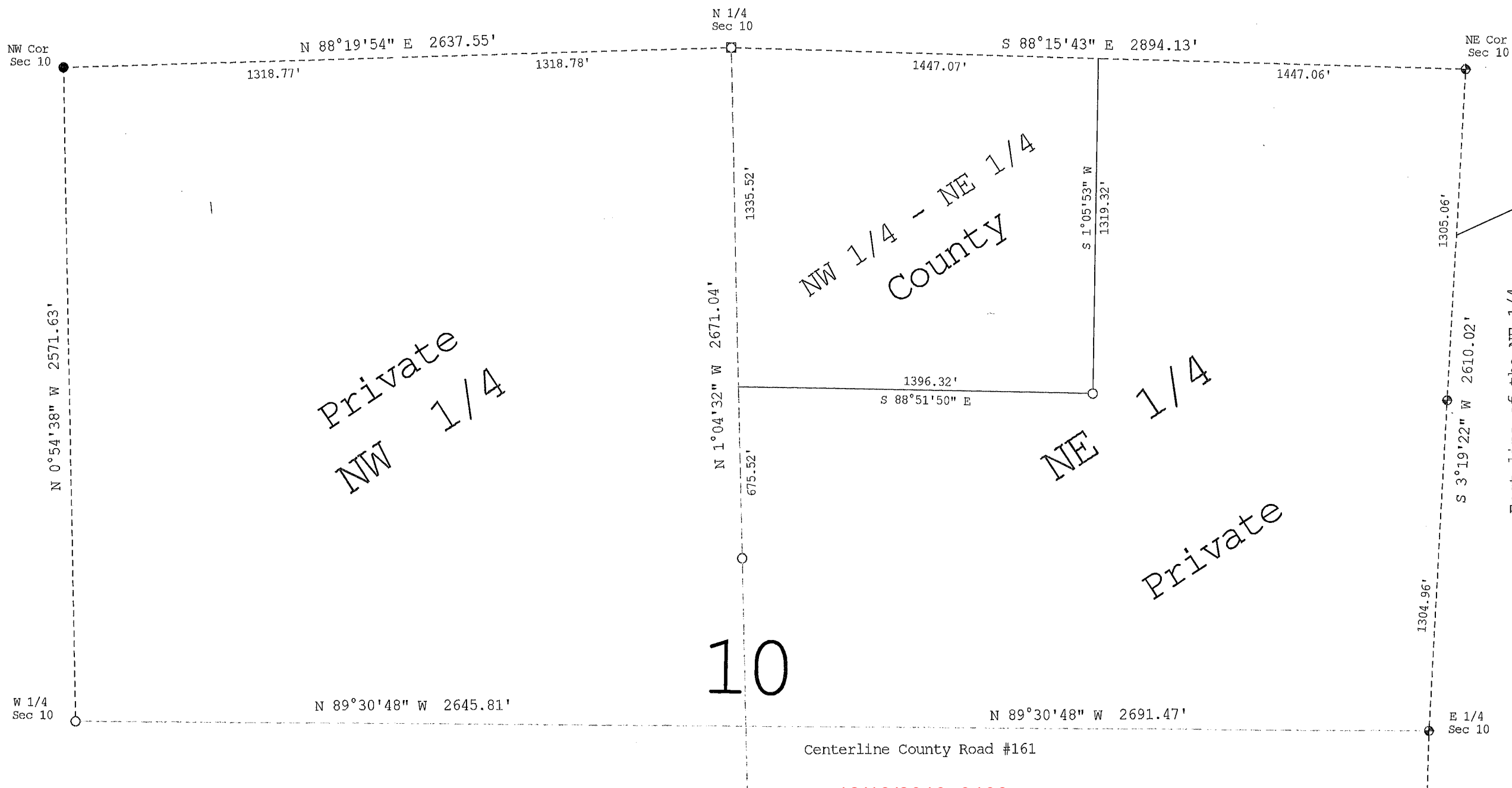
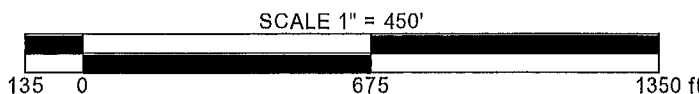

CASS COUNTY SURVEYOR

8045 County Road 12 NW
Walker, MN 56484
(218) 547-5209



I HEREBY CERTIFY THAT THIS SURVEY, PLAN OR REPORT WAS PREPARED BY ME OR UNDER MY DIRECT SUPERVISION AND THAT I AM A DULY LICENSED LAND SURVEYOR UNDER THE LAWS OF THE STATE OF MINNESOTA.

Terry L. Freeman 12/11/19
Terry L. Freeman, MN LIC. NO. 21367 DATE

| REVISIONS | |
|-----------|-------------|
| Date | Description |
| | |
| | |
| | |
| | |
| | |

JOB NO. 2018.007
 DATE 12-11-2019
 SHEET NO.
1 OF 1