

CERTIFICATE OF SURVEY

THE WEST HALF OF THE WEST HALF,
SECTION 28, TOWNSHIP 136 NORTH, RANGE 30 WEST,
CASS COUNTY, MINNESOTA

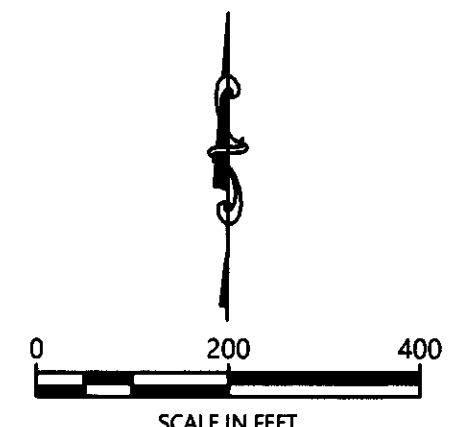
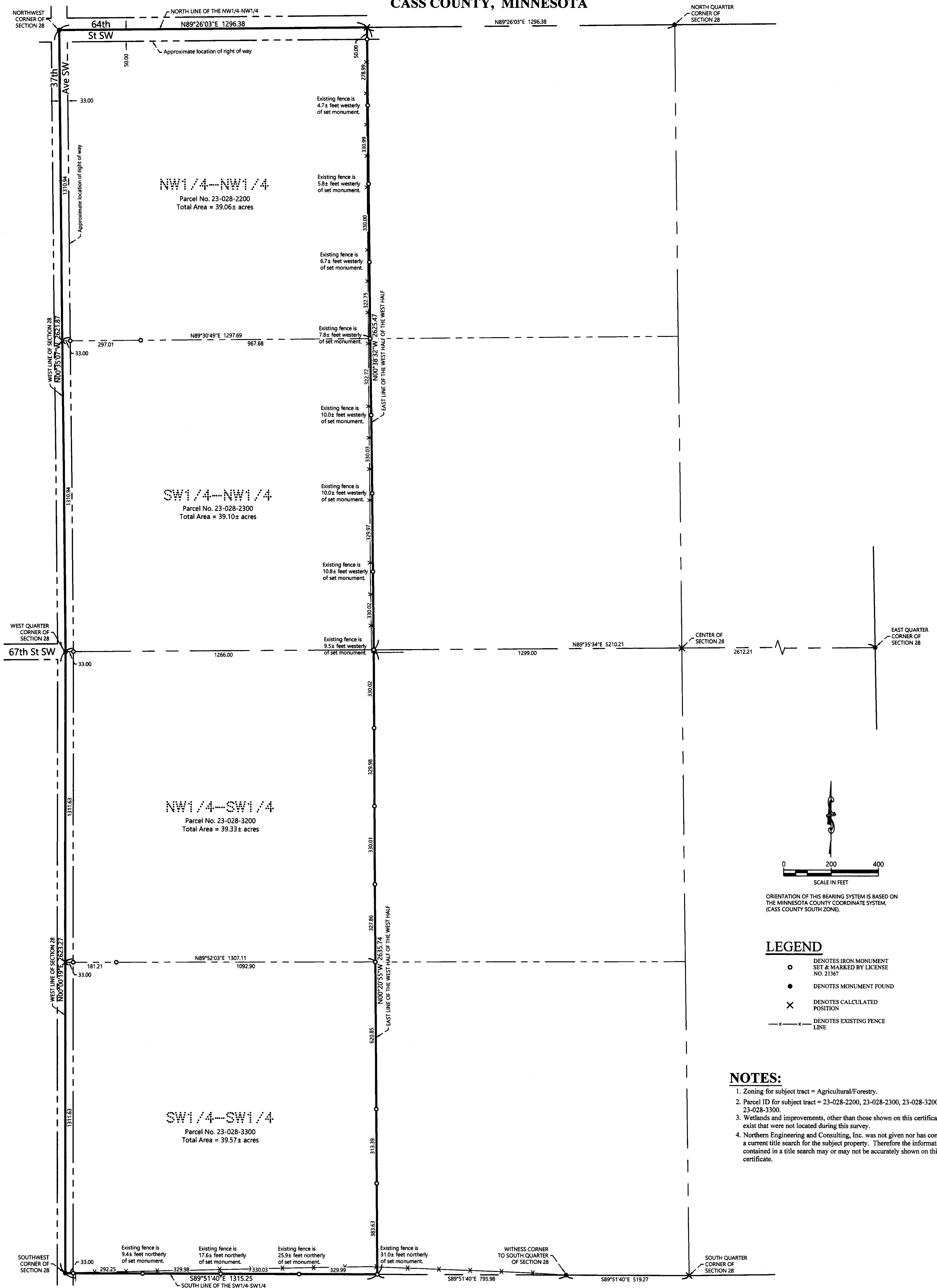

ORIENTATION OF THIS BEARING SYSTEM IS BASED ON THE MINNESOTA COUNTY COORDINATE SYSTEM, (CASS COUNTY SOUTH ZONE).

LEGEND

- DENOTES IRON MONUMENT SET & MARKED BY LICENSE NO. 21367
- DENOTES MONUMENT FOUND
- × DENOTES CALCULATED POSITION
- x-x- DENOTES EXISTING FENCE LINE

NOTES:

1. Zoning for subject tract = Agricultural/Forestry.
2. Parcel ID for subject tract = 23-028-2200, 23-028-2300, 23-028-3200, and 23-028-3300.
3. Wetlands and improvements, other than those shown on this certificate, may exist that were not located during this survey.
4. Northern Engineering and Consulting, Inc. was not given nor has conducted a current title search for the subject property. Therefore the information contained in a title search may or may not be accurately shown on this certificate.

SHEET NO.
1 OF 1

CERTIFICATE OF SURVEY
William Thomas
3635 64th St SW
Pequot Lakes, MN 56472



I HEREBY CERTIFY THAT THIS SURVEY, PLAN OR REPORT WAS PREPARED BY ME OR UNDER MY DIRECT SUPERVISION AND THAT I AM A DULY LICENSED LAND SURVEYOR UNDER THE LAWS OF THE STATE OF MINNESOTA.

Terry L. Freeman 12/9/19
TERRY L. FREEMAN LIC. NO. 21367

REVISIONS:			
NO.	DATE	DESCRIPTION	BY