

# CERTIFICATE OF SURVEY

**THE SOUTHWEST QUARTER OF THE NORTHWEST QUARTER,  
SECTION 24, TOWNSHIP 140 NORTH, RANGE 30 WEST,  
CASS COUNTY, MINNESOTA**

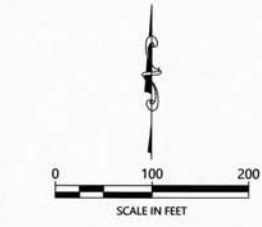
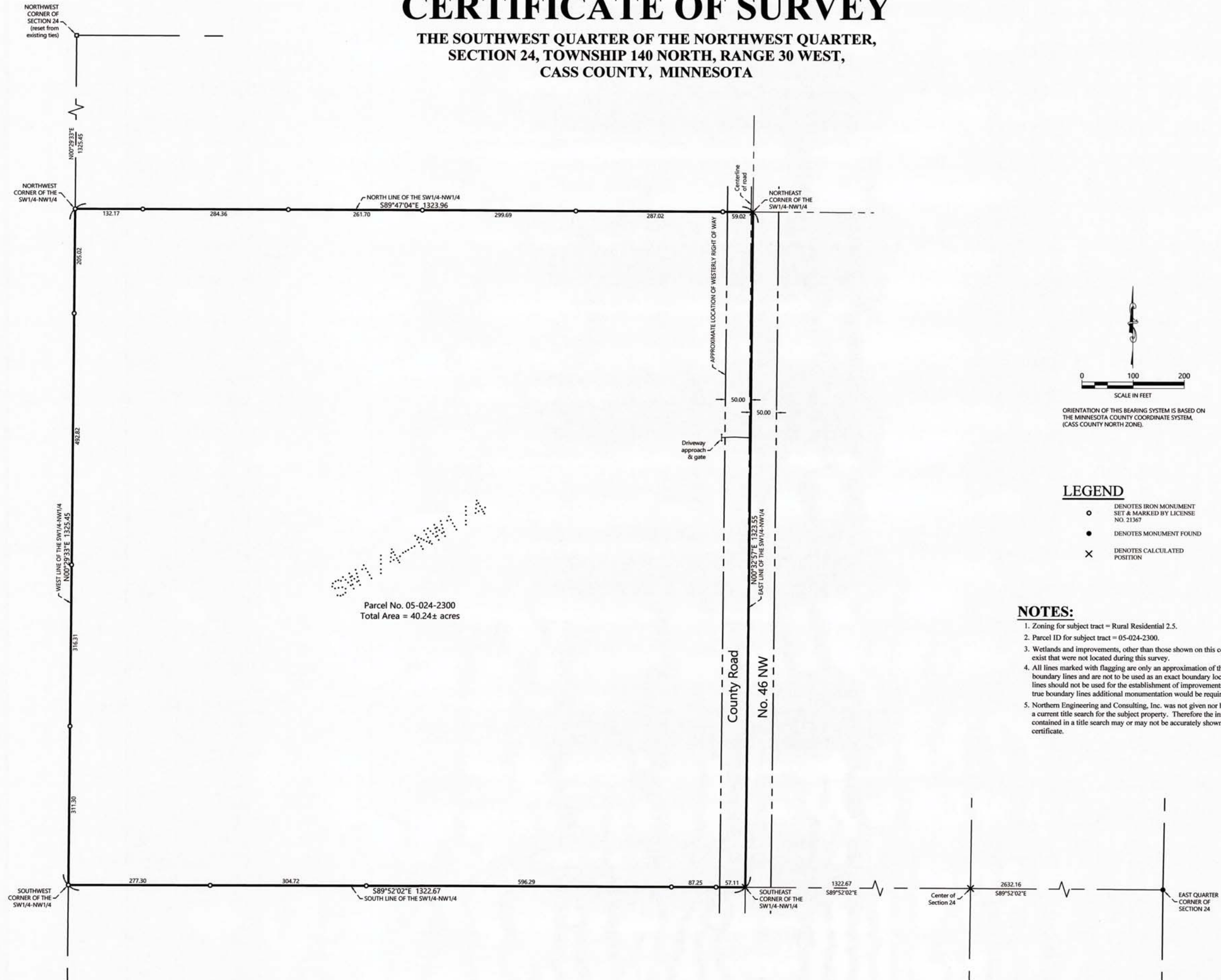

ORIENTATION OF THIS BEARING SYSTEM IS BASED ON  
THE MINNESOTA COUNTY COORDINATE SYSTEM,  
(CASS COUNTY NORTH ZONE).

### LEGEND

- DENOTES IRON MONUMENT SET & MARKED BY LICENSE NO. 21567
- DENOTES MONUMENT FOUND
- × DENOTES CALCULATED POSITION

### NOTES:

1. Zoning for subject tract = Rural Residential 2.5.
2. Parcel ID for subject tract = 05-024-2300.
3. Wetlands and improvements, other than those shown on this certificate, may exist that were not located during this survey.
4. All lines marked with flagging are only an approximation of the true boundary lines and are not to be used as an exact boundary location. Flagged lines should not be used for the establishment of improvements. To mark true boundary lines additional monumentation would be required.
5. Northern Engineering and Consulting, Inc. was not given nor has conducted a current title search for the subject property. Therefore the information contained in a title search may or may not be accurately shown on this certificate.

REVISIONS:	NO.	DATE	DESCRIPTION

I HEREBY CERTIFY THAT THIS SURVEY, PLAN OR REPORT WAS PREPARED BY ME OR UNDER MY DIRECT SUPERVISION AND THAT I AM A QUALIFIED LICENSED LAND SURVEYOR UNDER THE LAWS OF THE STATE OF MINNESOTA.

TERRY L. FREEMAN      LIC. NO. 21567

**NORTHERN ENGINEERING & CONSULTING, INC.**  
 P.O. Box 292, Walker, MN, 56484  
 Phone: 218-547-1296, Fax: 218-547-2272  
 web: www.nectusa.com

**CERTIFICATE OF SURVEY**  
 John Monson  
 30052 145th St NW  
 Princeton, MN 55371

JOB NO. 19-303  
 DATE: 12-05-2019  
 SHEET NO.  
 1 OF 1

12/6/2019, 9099