

Certificate of Survey for: CASS COUNTY LAND DEPARTMENT

SE 1/4 of the NW 1/4, Section 12,
Twp. 136 N., Rge. 32 W.

N 1/4
Sec 12



The East line of the NW 1/4 is assigned a bearing of N 0°11'42" W based on Cass County South Zone coordinates.

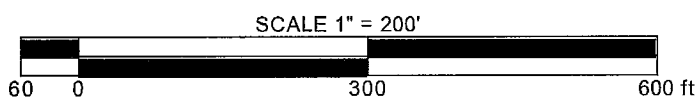

- denotes iron monument found
- denotes 7/8" iron pipe set marked RLS 21367.

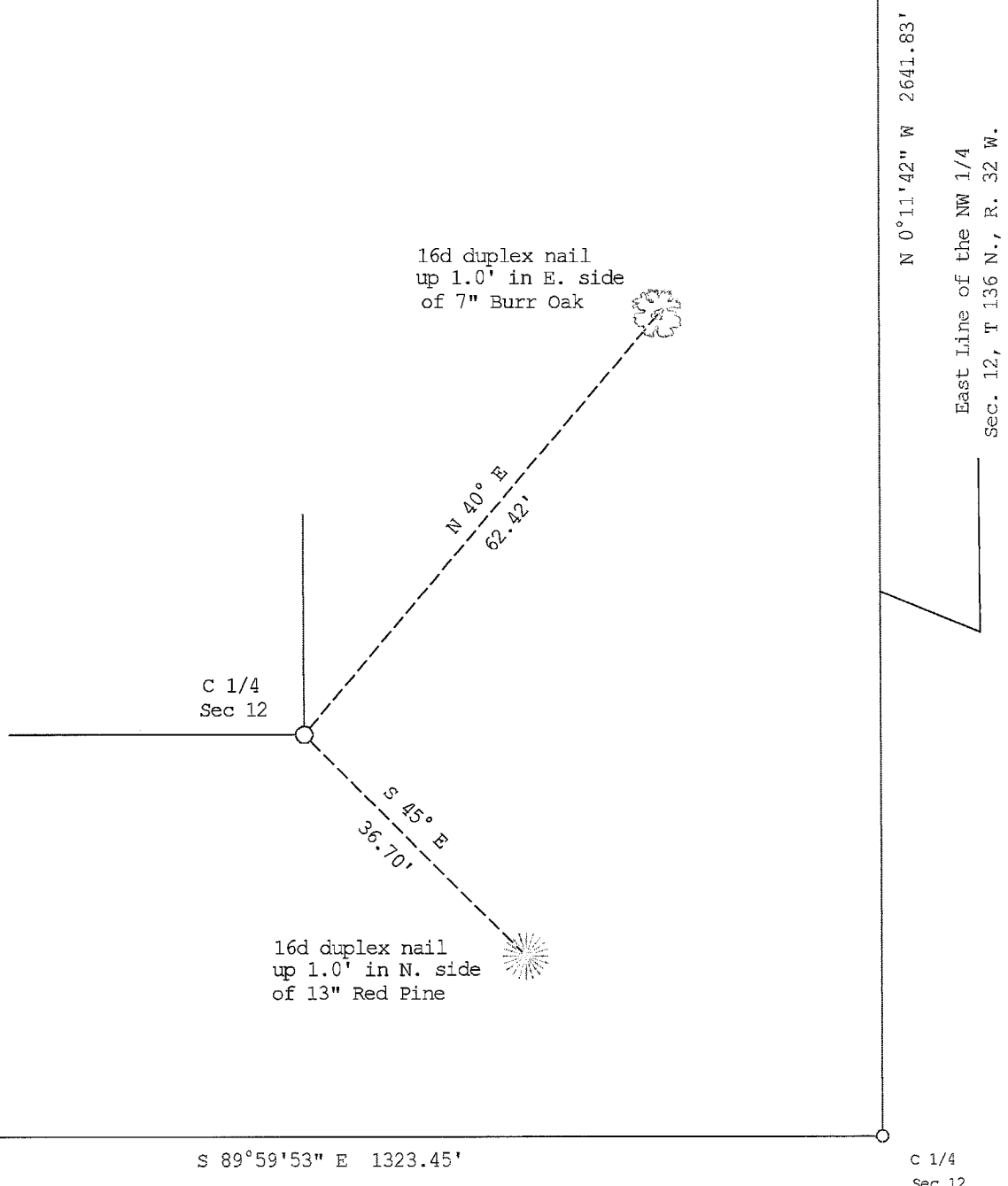

JOB NO. **2019.015**
DATE **11-27-2019**
SHEET NO.
1 OF **1**

REVISIONS	
Date	Description

I HEREBY CERTIFY THAT THIS SURVEY, PLAN OR REPORT WAS PREPARED BY ME OR UNDER MY DIRECT SUPERVISION AND THAT I AM A DULY LICENSED LAND SURVEYOR UNDER THE LAWS OF THE STATE OF MINNESOTA.

Terry L. Freeman 11/27/19
Terry L. Freeman, MN LIC. NO. 21367 DATE



CASS COUNTY SURVEYOR
8045 County Road 12 NW
Walker, MN 56484
(218) 547-7129

12/3/2019, 9091