

# CERTIFICATE OF SURVEY

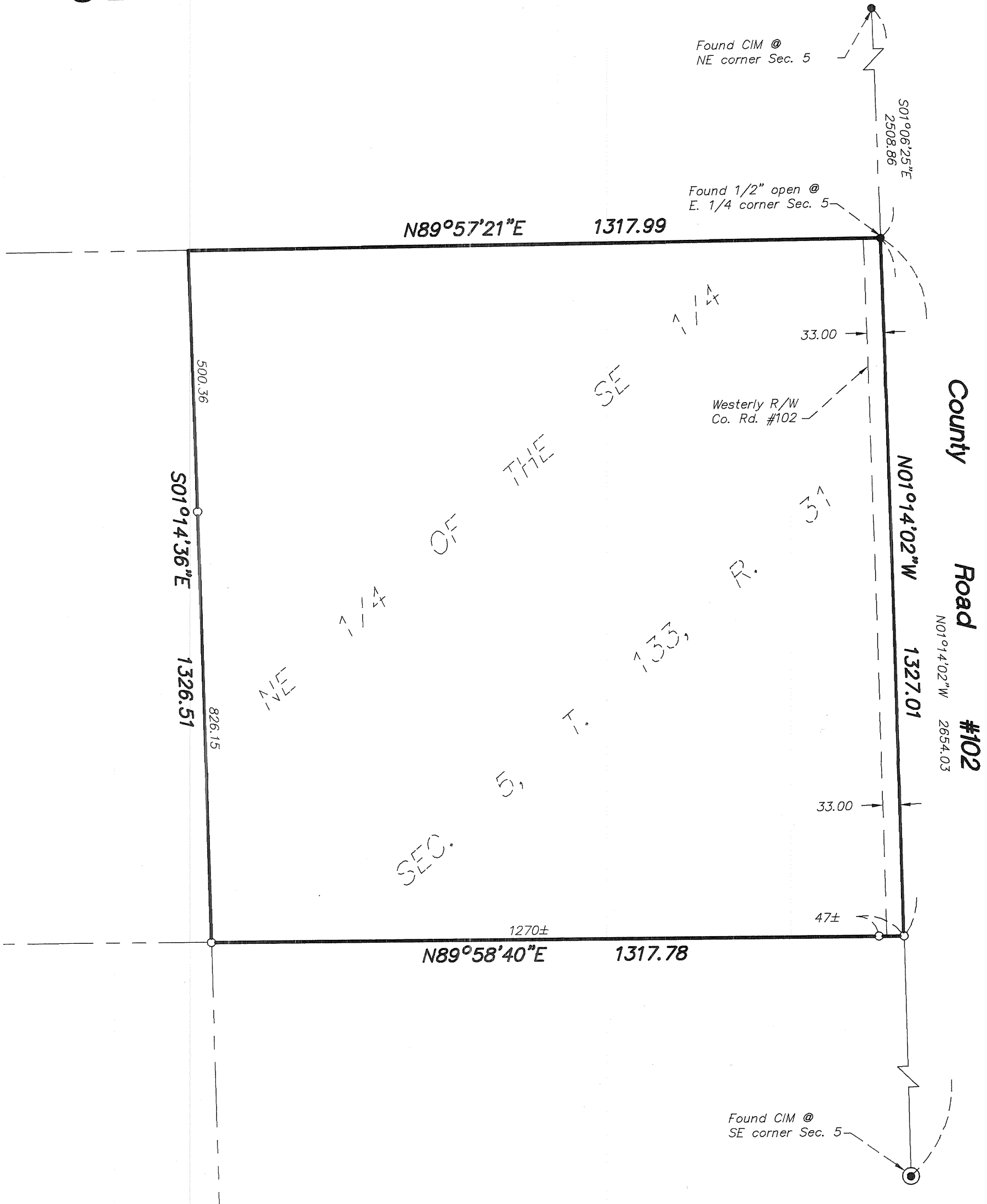

**LEGAL DESCRIPTION:**  
The Northeast Quarter of the Southeast Quarter, Section 5, Township 133, Range 31, Cass County, Minnesota.

Scale: 1" = 200 feet  
 ● Denotes iron monument found  
 ○ Denotes iron monument set & capped RLS 17253  
 Bearings based on assumed datum.

I hereby certify that this survey was prepared by me or under my direct supervision and that I am a duly Licensed Land Surveyor under the laws of the State of Minnesota.

*Bruce Grivna* 5/11/01  
 Bruce Grivna, L.S. Date  
 License No. 17253

REQUESTED BY: <b>Chad Converse</b>		
 <b>Central Minnesota Surveying</b> A division of Westwood Professional Services, Inc. 411 Laurel Street Brainerd, MN 56401 (218) 829-1751		
Drawn by: CDH	Date: 5/11/01	Job No: 20017571 Book 10H/ Page 71

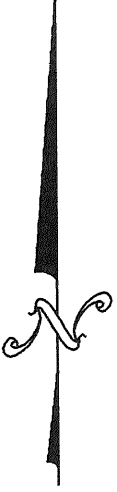

5-198-31