

CERTIFICATE OF SURVEY

For Sharon Landis

LOT 2, BLOCK ONE, BIG PORTAGE POINT,
Situating within GOVERNMENT LOT 4,
SECTION 13, TOWNSHIP 139 NORTH, RANGE 30 WEST, 5TH P.M.,
CASS COUNTY, MINNESOTA.

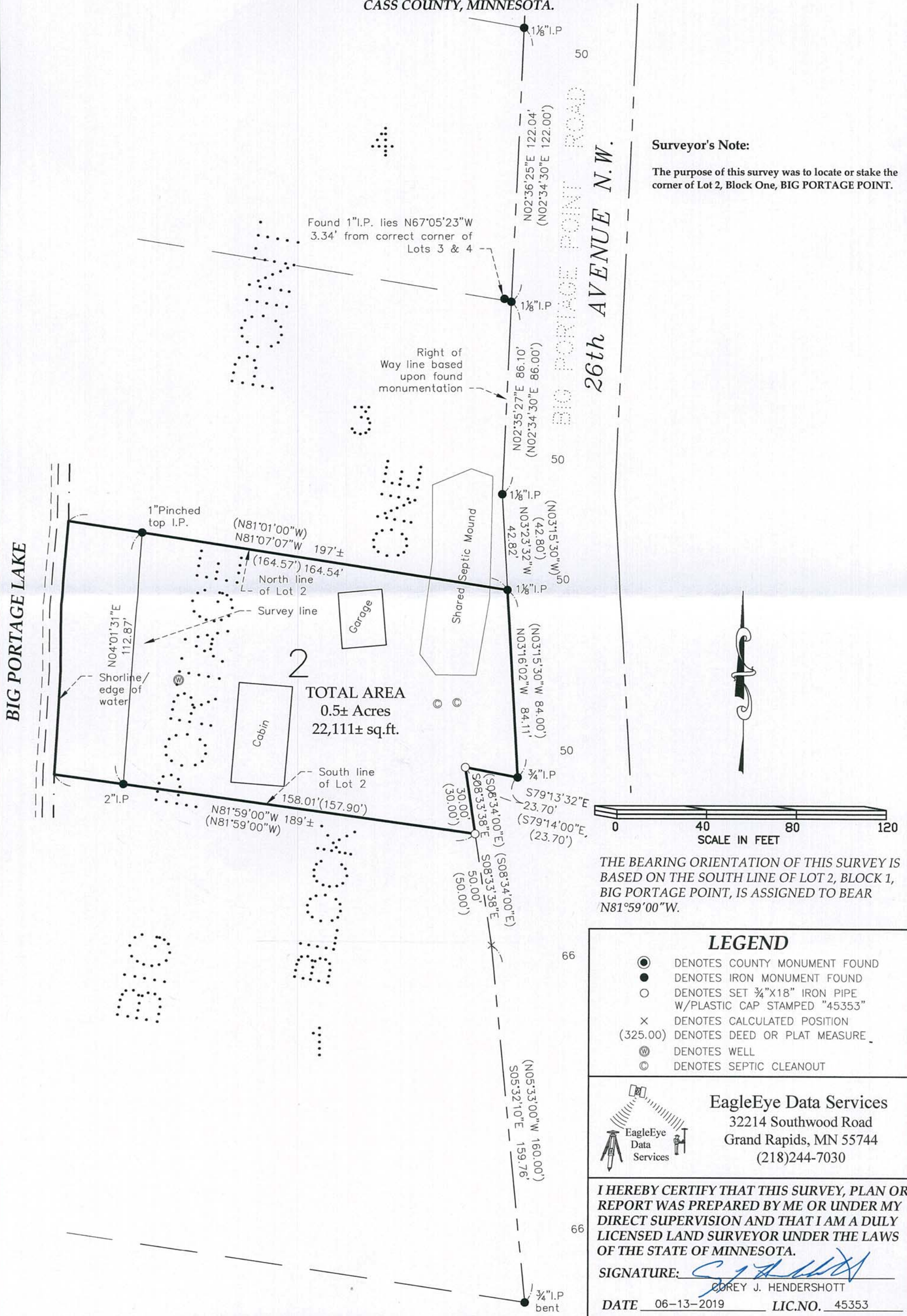

Surveyor's Note:

The purpose of this survey was to locate or stake the corner of Lot 2, Block One, BIG PORTAGE POINT.

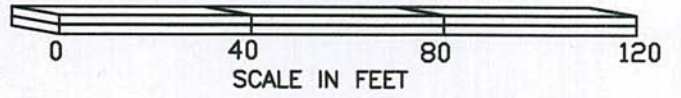

THE BEARING ORIENTATION OF THIS SURVEY IS BASED ON THE SOUTH LINE OF LOT 2, BLOCK 1, BIG PORTAGE POINT, IS ASSIGNED TO BEAR N81°59'00\"/>

LEGEND	
●	DENOTES COUNTY MONUMENT FOUND
●	DENOTES IRON MONUMENT FOUND
○	DENOTES SET 3/4\"/>
×	DENOTES CALCULATED POSITION
(325.00)	DENOTES DEED OR PLAT MEASURE
⊙	DENOTES WELL
⊙	DENOTES SEPTIC CLEANOUT

EagleEye Data Services
 32214 Southwood Road
 Grand Rapids, MN 55744
 (218)244-7030

I HEREBY CERTIFY THAT THIS SURVEY, PLAN OR REPORT WAS PREPARED BY ME OR UNDER MY DIRECT SUPERVISION AND THAT I AM A DULY LICENSED LAND SURVEYOR UNDER THE LAWS OF THE STATE OF MINNESOTA.

SIGNATURE: Corey J. Hendershott
 COREY J. HENDERSHOTT

DATE 06-13-2019 LIC.NO. 45353