

Certificate of Survey for:  
**CASS COUNTY LAND DEPARTMENT**  
 Part of Lots 1-3, Block 6 of  
 TINGDALE BROS.' ROOSEVELT TRAIL

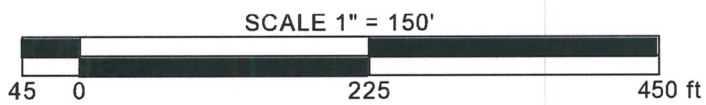
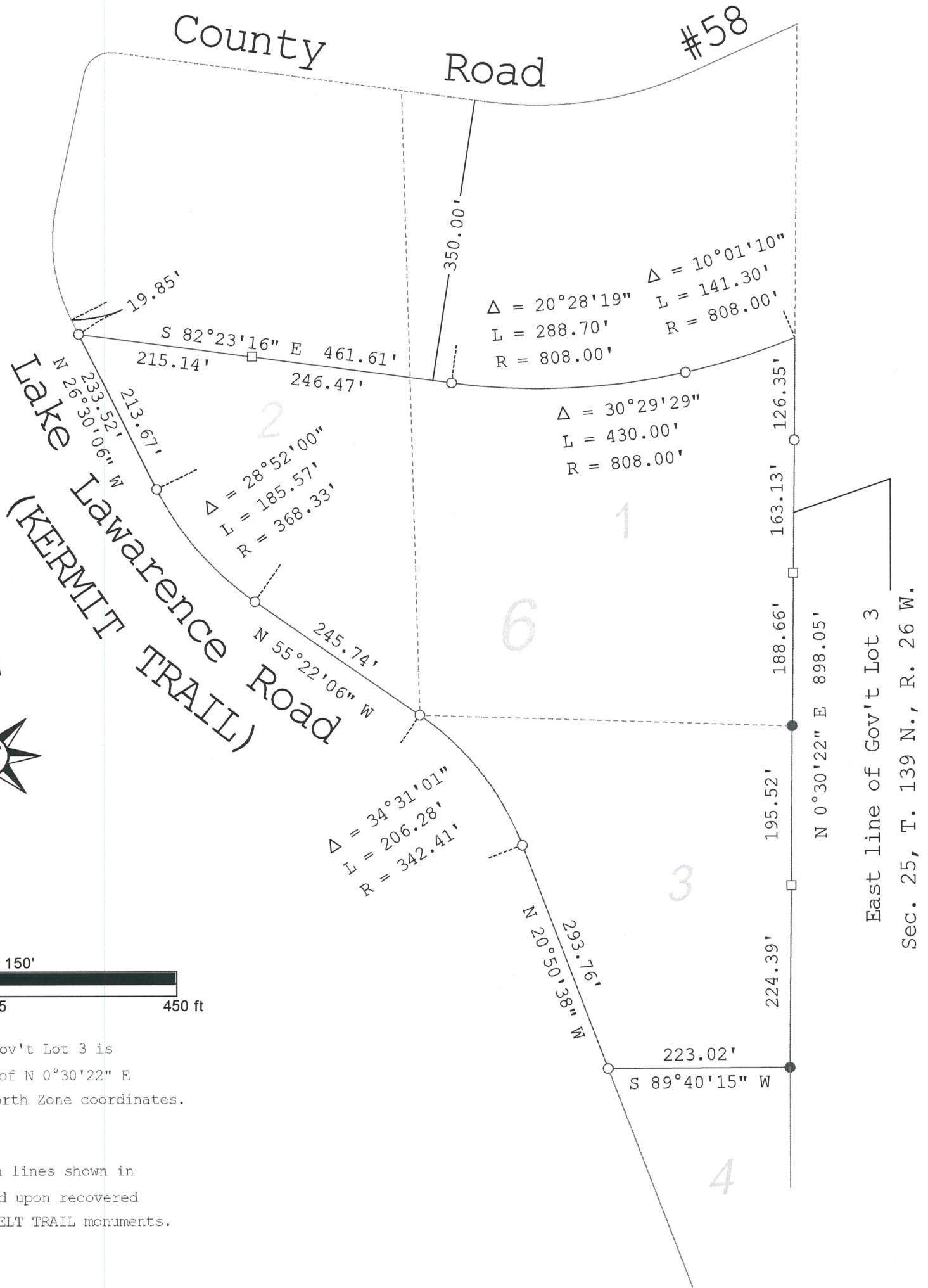

The East line of Gov't Lot 3 is assigned a bearing of N 0°30'22" E based on Cass County North Zone coordinates.

NOTE: The subdivision lines shown in this drawing are based upon recovered TINGDALE BROS.' ROOSEVELT TRAIL monuments.

- denotes iron monument found
- denotes 7/8" iron pipe marked RLS 21367 set.
- denotes steel sign post set

JOB NO. 2019.013  
 DATE 7-17-2019  
 SHEET NO.  
1 OF 1

REVISIONS	
Date	Description

I HEREBY CERTIFY THAT THIS SURVEY, PLAN OR REPORT WAS PREPARED BY ME OR UNDER MY DIRECT SUPERVISION AND THAT I AM A DULY LICENSED LAND SURVEYOR UNDER THE LAWS OF THE STATE OF MINNESOTA.

*Terry L. Freeman* 7/17/19  
 Terry L. Freeman, MN LIC. NO. 21367 DATE

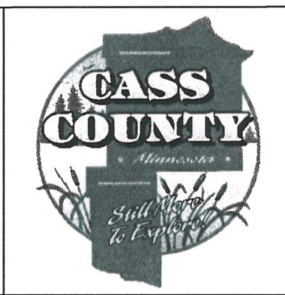

CASS COUNTY SURVEYOR

8045 County Road 12 NW  
 Walker, MN 56484  
 (218) 547-5209