

Certificate of Survey for: CASS COUNTY LAND DEPARTMENT Block 6 of TINGDALE BROS.' ROOSEVELT TRAIL

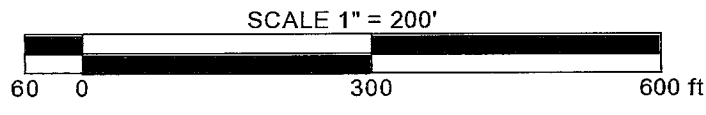
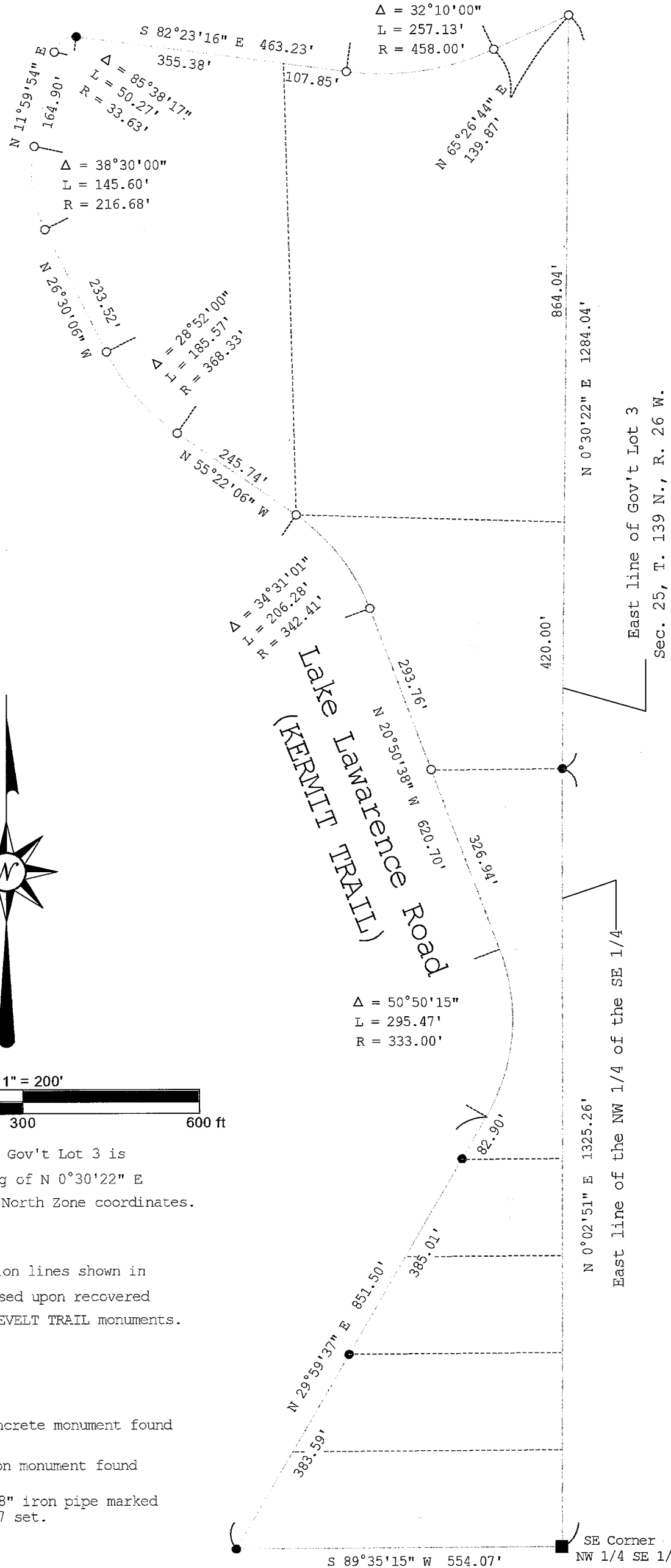

The East line of Gov't Lot 3 is assigned a bearing of $N 0^{\circ}30'22'' E$ based on Cass County North Zone coordinates.

NOTE: The subdivision lines shown in this drawing are based upon recovered TINGDALE BROS.' ROOSEVELT TRAIL monuments.

- denotes concrete monument found
- denotes iron monument found
- denotes 7/8" iron pipe marked RLS 21367 set.

JOB NO. <u>2019.013</u>	REVISIONS	
	Date	Description
DATE <u>7-3-2019</u>		
SHEET NO.		
<u>1</u> OF <u>1</u>		

I HEREBY CERTIFY THAT THIS SURVEY, PLAN OR REPORT WAS PREPARED BY ME OR UNDER MY DIRECT SUPERVISION AND THAT I AM A DULY LICENSED LAND SURVEYOR UNDER THE LAWS OF THE STATE OF MINNESOTA.

Terry L. Freeman 7/3/19
Terry L. Freeman, MN LIC. NO. 21367 DATE



CASS COUNTY SURVEYOR

8045 County Road 12 NW
Walker, MN 56484
(218) 547-5209