

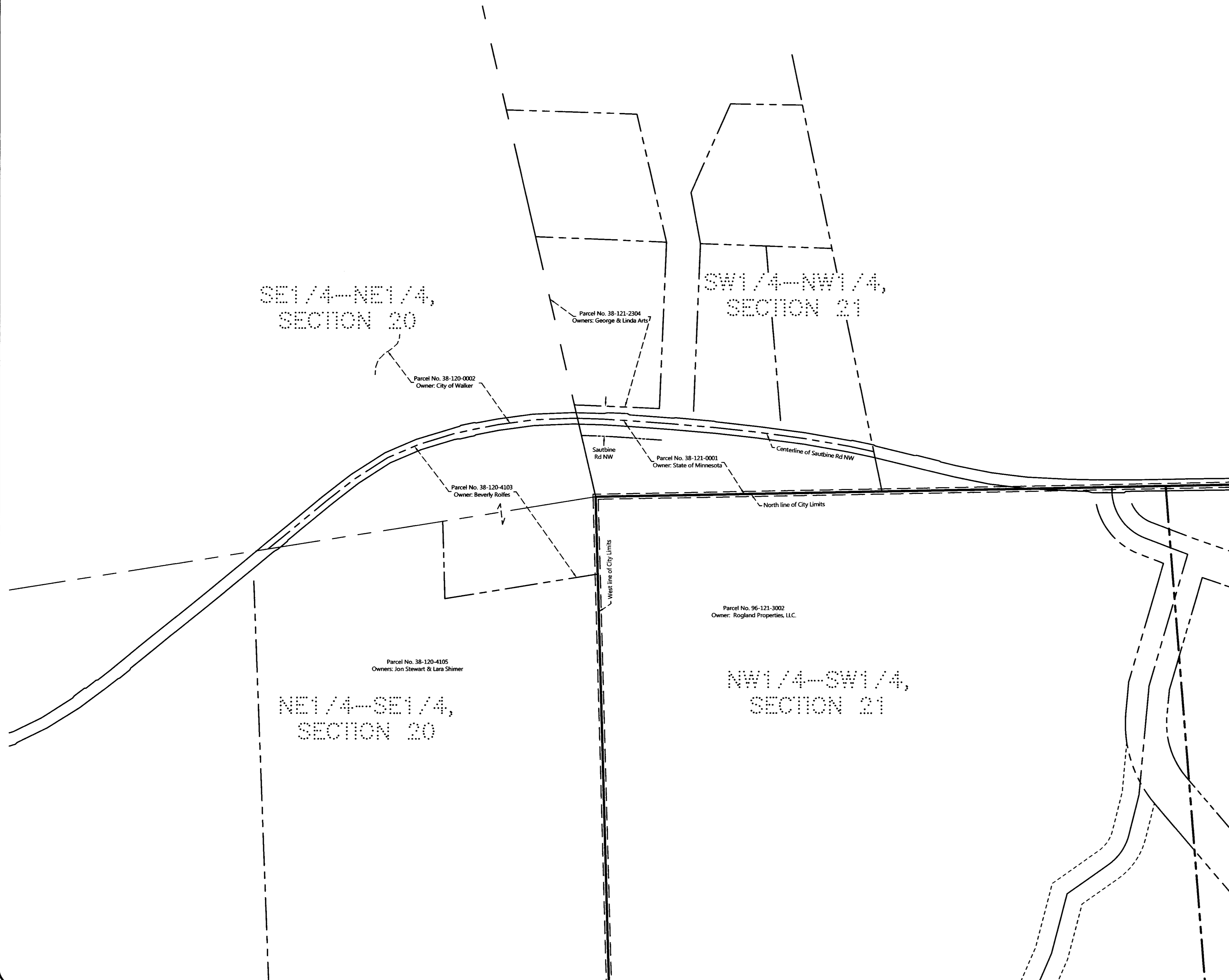



CERTIFICATE OF SURVEY

PARTS OF SECTIONS 20 and 21, TOWNSHIP 142 NORTH, RANGE 31 WEST,
CASS COUNTY, MINNESOTA





 SCALE IN FEET

LEGEND

-  DENOTES PROPERTY BOUNDARY LINE
-  DENOTES CURRENT CITY LIMITS BOUNDARY

REVISIONS	NO.	DATE	BY

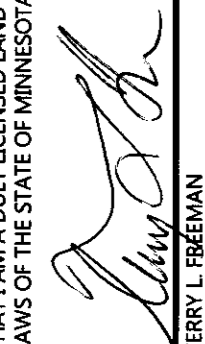
I HEREBY CERTIFY THAT THIS SURVEY, PLAN OR REPORT WAS PREPARED BY ME OR UNDER MY DIRECT SUPERVISION AND THAT I AM A LICENSED SURVEYOR UNDER THE LAWS OF THE STATE OF MINNESOTA.

 TERRY L. FREEMAN
 LIC. NO. 21387

MCKENNA SURVEYING & CONSULTING, INC.
 P.O. Box 292, Walker, MN, 56484
 Phone: 218-547-1296, Fax: 218-547-2272
 web: www.mckna.com

CERTIFICATE OF SURVEY
 City of Walker, Attn: Terri Bjorkland
 P.O. Box 207
 Walker, MN 56484

JOB NO. 19-161
 DATE: 07-01-2019

SHEET NO.
1 OF 1