

Certificate of Survey for:  
**CASS COUNTY HIGHWAY DEPARTMENT**

Part of Gov't 2 of Sec. 8, Twp. 140 N., Rge. 31 W.

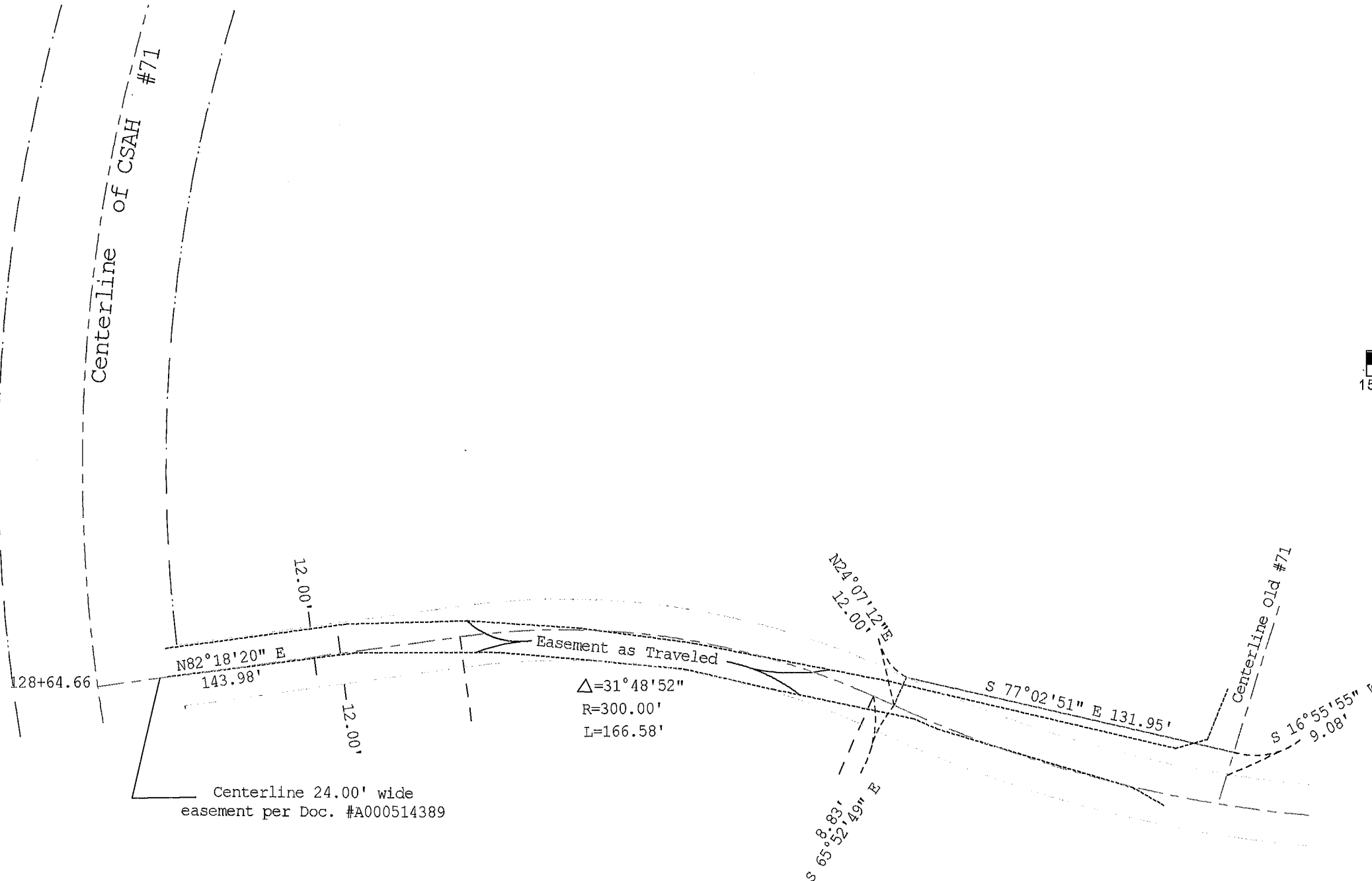

The South line of Gov't Lot 2, Sec. 8  
 is assigned a bearing of N 89°39'33" E  
 based on Cass County North Zone coordinates.

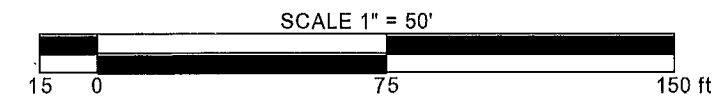

CASS COUNTY SURVEYOR

8045 County Road 12 NW  
 Walker, MN 56484  
 (218) 547-5209

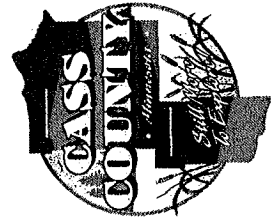

I HEREBY CERTIFY THAT THIS SURVEY, PLAN  
 OR REPORT WAS PREPARED BY ME OR UNDER  
 MY DIRECT SUPERVISION AND THAT I AM A  
 DULY LICENSED LAND SURVEYOR UNDER THE  
 LAWS OF THE STATE OF MINNESOTA.

*Terry L. Freeman*  
 Terry L. Freeman, MN LIC. NO. 21367 DATE 5/22/19

REVISIONS	
Date	Description

JOB NO. 2019.012  
 DATE 5-22-2019  
 SHEET NO.  
 1 OF 1