

FILE LOCATION: R:\Civil 3D Projects - FF\1121236 Pearson\SURVEY\DRAWINGS\21236 CERT.dwg

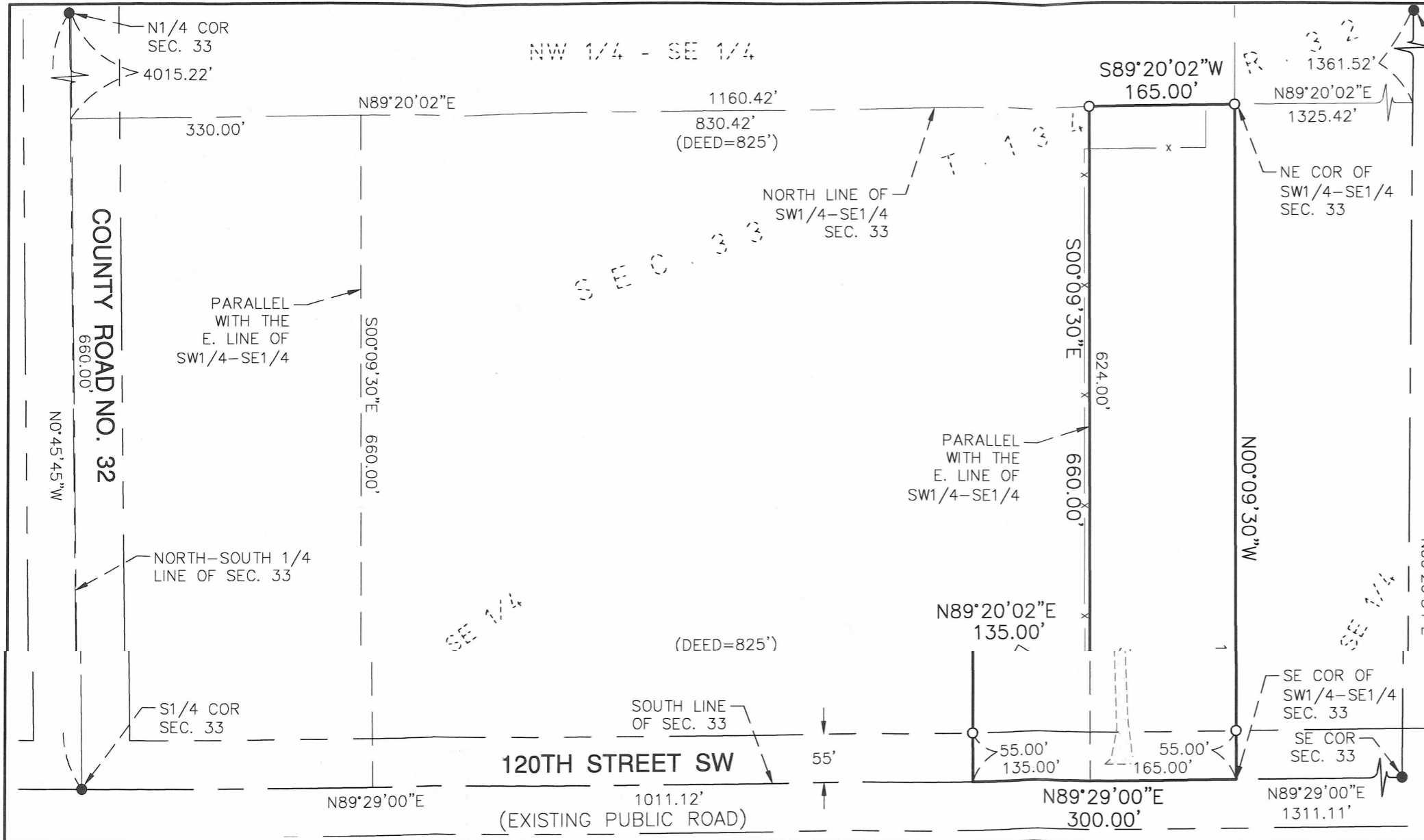

CERTIFICATE OF SURVEY

PART OF THE SW1/4-SE1/4
SECTION 33, TOWNSHIP 134 NORTH, RANGE 32 WEST
OF THE FIFTH PRINCIPAL MERIDIAN
CASS COUNTY, MINNESOTA

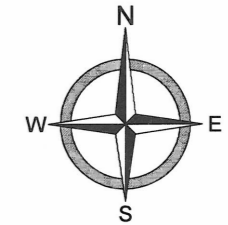

0 150
Scale in Feet

BASIS OF BEARINGS:
THE NORTH LINE OF THE
SW1/4-SE1/4 OF SECTION 33 HAS
AN ASSIGNED BEARING OF
S89°20'02\"W.

LEGEND

Date signed: May 7, 2020

CERTIFICATE OF SURVEY FOR
BRANDON PEARSON
8410 120TH ST SW
MOTLEY, MN 56466

PROJECT No.	21236
DATE:	04.16.20
REVISED:	-
DRAFTER:	LFB
REVIEWER:	CDH



#8966 MIT 06-04-2020

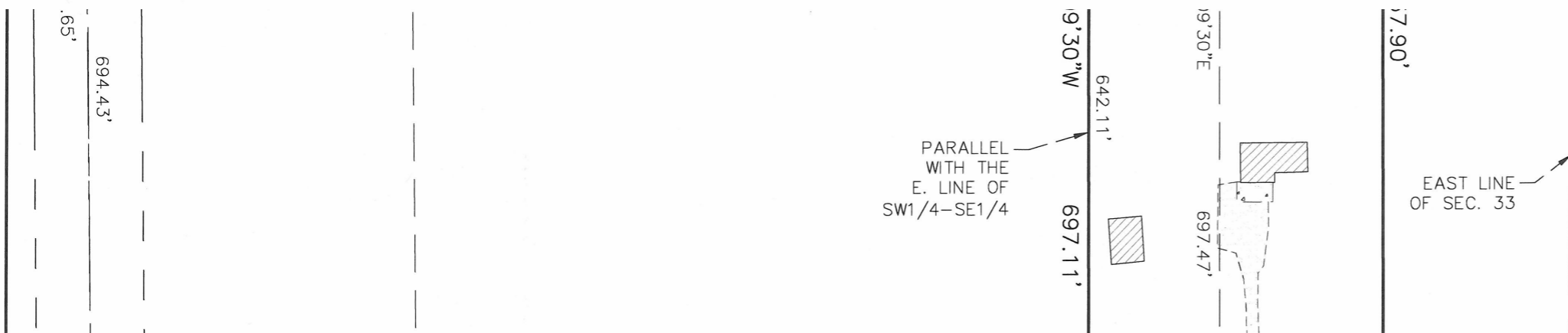

CERTIFICATION

I hereby certify that this survey, specification, plan or report was prepared by me or under my direct supervision and that I am a duly Licensed Land Surveyor under the laws of the State of Minnesota.

Christopher D. Heyer
Christopher D. Heyer, Minnesota License No. 43807