

CERTIFICATE OF SURVEY

PART OF SECTION 3, TOWNSHIP 134 NORTH, RANGE 30 WEST AND
PART OF SECTION 34, TOWNSHIP 135 NORTH, RANGE 30 WEST,
CASS COUNTY, MINNESOTA

AUDITOR'S DESCRIPTION FOR PARCEL NUMBER 14-103-1202
N1/2 OF NW1/4, S1/2 OF NW1/4 OF NE1/4, NW1/4 OF SW 1/4 LESS S 90 FT THEREOF ALSO
LESS NW1/4 OF NW1/4 OF SW 1/4, NE1/4 OF SW1/4, N1/2 OF SE1/4, E1/2 OF SW1/4 OF
NE1/4, S1/2 OF SE1/4 OF NE1/4, S1/2 OF NW1/4 AND W1/2 OF SW1/4 OF NE1/4.

PROPOSED BOUNDARY DESCRIPTIONS:

TRACT A
The North half of the Northwest Quarter, the South half of the Northwest Quarter, the South half of the Northwest Quarter of the Northeast Quarter, the Southwest Quarter of the Northeast Quarter, the Northeast Quarter of the Southwest Quarter and the Northwest Quarter of the Southwest Quarter, less the South 90.00 feet thereof and also except the Northwest Quarter of the Northwest Quarter of the Southwest Quarter thereof, all in Section 3, Township 134 North, Range 30 West, Cass County, Minnesota.

Subject to easements, restrictions and reservations of record.

TRACT B

The North half of the Southeast Quarter and the South half of the Southeast Quarter of the Northeast Quarter, all in Section 3, Township 134 North, Range 30 West, Cass County, Minnesota.

Subject to easements, restrictions and reservations of record.

SURVEYOR'S NOTE:

For survey reference information see Certificate of Survey drawing prepared by Westwood Professional Services, Inc., file number 20057578CTF01. No field work has been done by Stonemark Land Surveying, Inc. to verify boundary and wet lands.

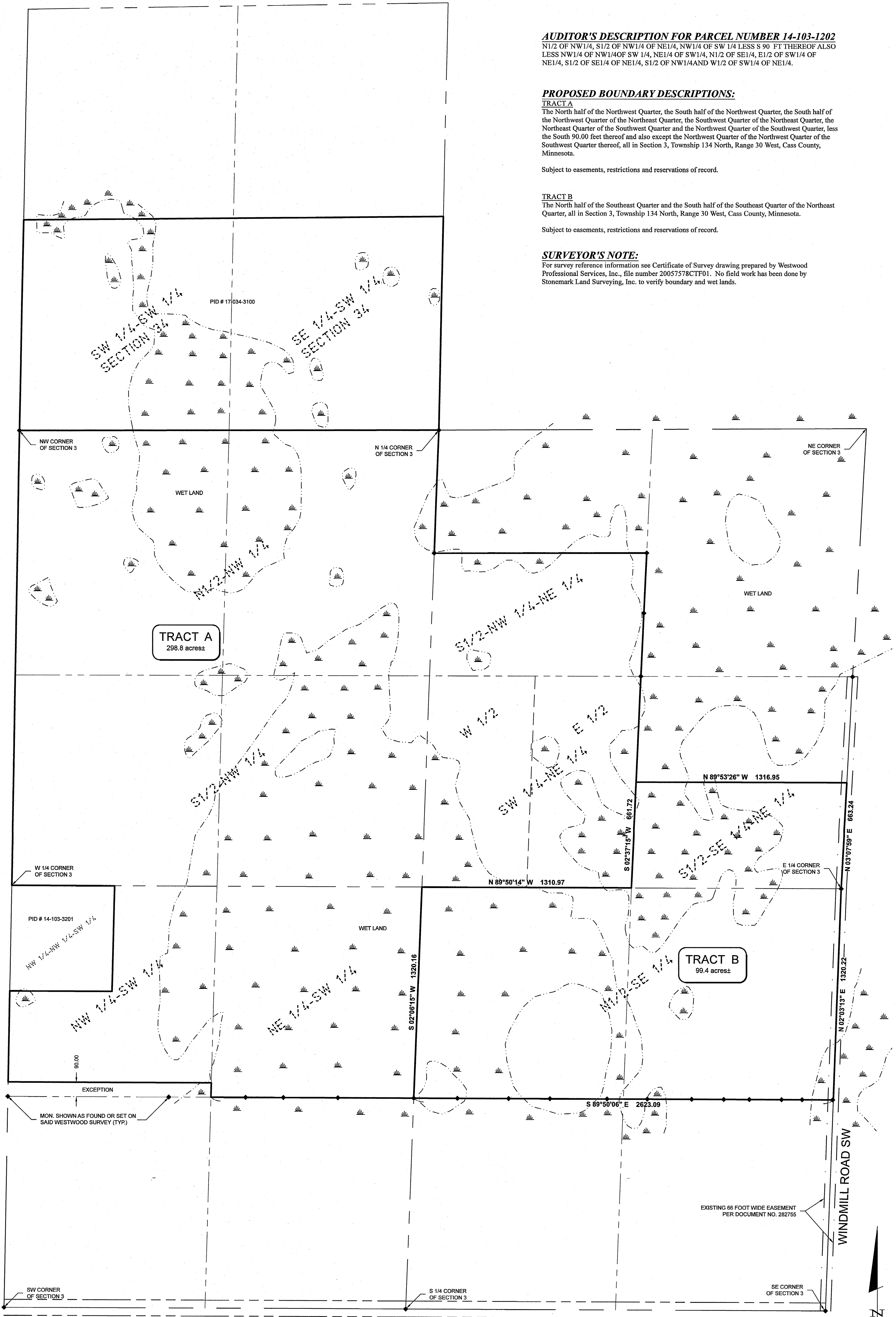

CSAH NO. 15

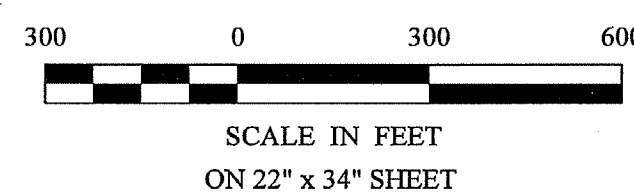

1 30 1	CERTIFICATE OF SURVEY		PROJECT MANAGER: CMH	PROJECT No.: 19352	DATE: 12-23-2019	REVISIONS		I HEREBY CERTIFY THAT THIS SURVEY, PLAN, SPECIFICATION, OR REPORT WAS PREPARED BY ME OR UNDER MY DIRECT SUPERVISION AND THAT I AM A DULY LICENSED PROFESSIONAL ENGINEER OR LAND SURVEYOR UNDER THE LAWS OF THE STATE OF MINNESOTA. <i>Cynthia M. Hidde</i> CYNTHIA M. HIDDE PLS#44881 DATE: 12-23-19 LIC. NO. 44881		30206 Rasmussen Road Suite 1 P. O. Box 874 Pequot Lakes, MN 56472 218-568-4940 www.stonemarksurvey.com
	Charles Schoenwetter Windmill Ranch, LLC. 825 Lake St. E Apt. 322 Wayzata, MN 55391-2175	CHECKED BY: CMH	FILE NAME: C19352.dwg	SCALE: HORZ. 1"=300'	DATE	DESCRIPTION	BY			
	DRAWN BY: RJF	FIELD BOOK:	BOOK NA PG.	VERT. NONE						