

CERTIFICATE OF SURVEY

SECTION 28, TOWNSHIP 136 NORTH, RANGE 31 WEST,
MOOSE LAKE TOWNSHIP, CASS COUNTY, MINNESOTA

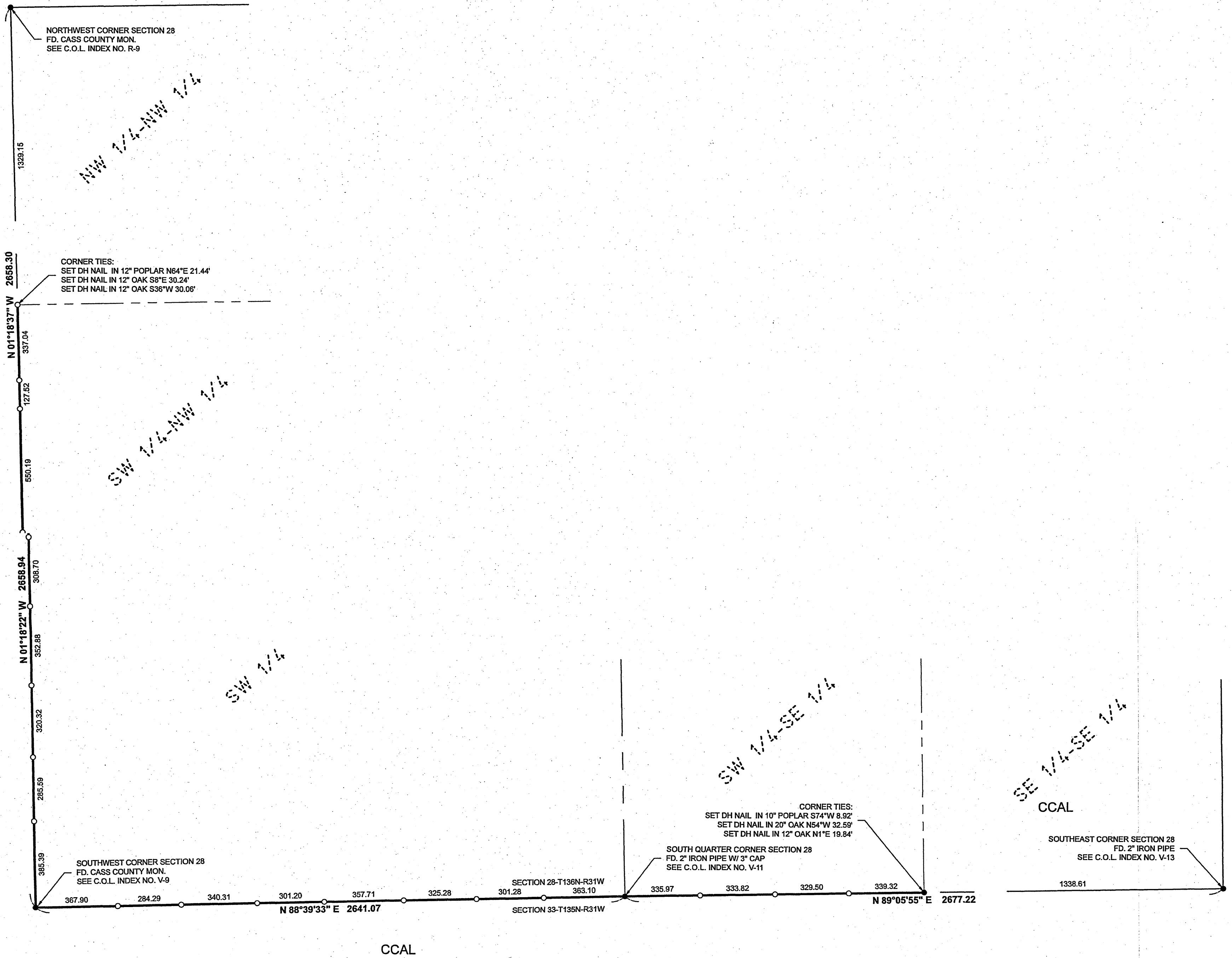

LEGEND

- CCAL CASS COUNTY ADMINISTERED LAND
- DENOTES MONUMENT FOUND
- DENOTES IRON MONUMENT SET MARKED BY LICENSE No. 41002

ORIENTATION OF THIS BEARING SYSTEM IS BASED ON THE CASS COUNTY SOUTH ZONE NAD83/1996 ADJ.

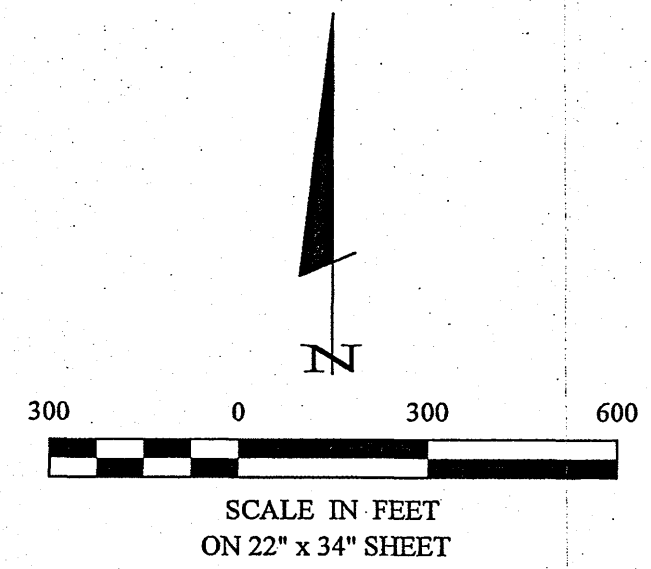

2 3 2	CERTIFICATE OF SURVEY SECTION 28-136-31 Cass County Land Department 218 Washington Ave. E P.O. Box 25 Backus, MN 56435	PROJECT MANAGER: PAT CHECKED BY: PAT DRAWN BY: RJF	PROJECT No.: 19301 FILE NAME: C19301.dwg FIELD BOOK: BOOK PG. VERT. NONE	DATE: 12-13-2019 SCALE: 1"=300' HORZ. VERT.	<table border="1" style="width: 100%; border-collapse: collapse;"> <thead> <tr> <th style="width: 15%;">DATE</th> <th style="width: 65%;">REVISIONS DESCRIPTION</th> <th style="width: 20%;">BY</th> </tr> </thead> <tbody> <tr> <td> </td> <td> </td> <td> </td> </tr> <tr> <td> </td> <td> </td> <td> </td> </tr> <tr> <td> </td> <td> </td> <td> </td> </tr> </tbody> </table>	DATE	REVISIONS DESCRIPTION	BY										I HEREBY CERTIFY THAT THIS SURVEY, PLAN, SPECIFICATION, OR REPORT WAS PREPARED BY ME OR UNDER MY DIRECT SUPERVISION AND THAT I AM A DULY LICENSED PROFESSIONAL ENGINEER OR LAND SURVEYOR UNDER THE LAWS OF THE STATE OF MINNESOTA. PATRICK A. TROTTER PLS#41002 DATE: 12-13-2019 LIC. NO. 41002	30206 Rasmussen Road Suite 1 P. O. Box 874 Pequot Lakes, MN 56472 218-568-4940 www.stonemarksurvey.com
	DATE	REVISIONS DESCRIPTION	BY																