

# CERTIFICATE OF SURVEY

SECTION 4, TOWNSHIP 135 NORTH, RANGE 31 WEST,  
MEADOWBROOK TOWNSHIP, CASS COUNTY, MINNESOTA

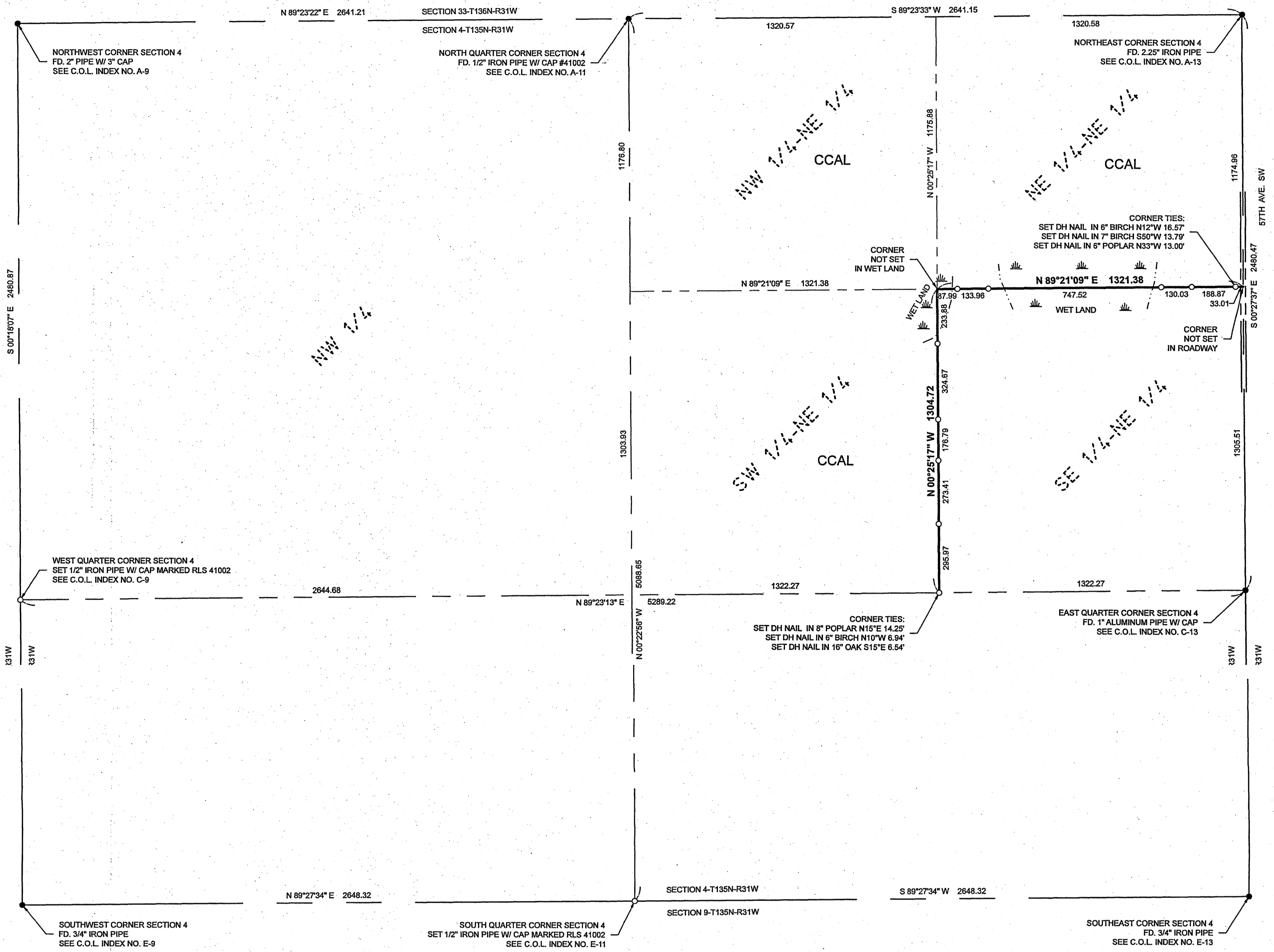



### LEGEND

- CCAL CASS COUNTY ADMINISTERED LAND
- DENOTES MONUMENT FOUND
- DENOTES IRON MONUMENT SET MARKED BY LICENSE No. 41002

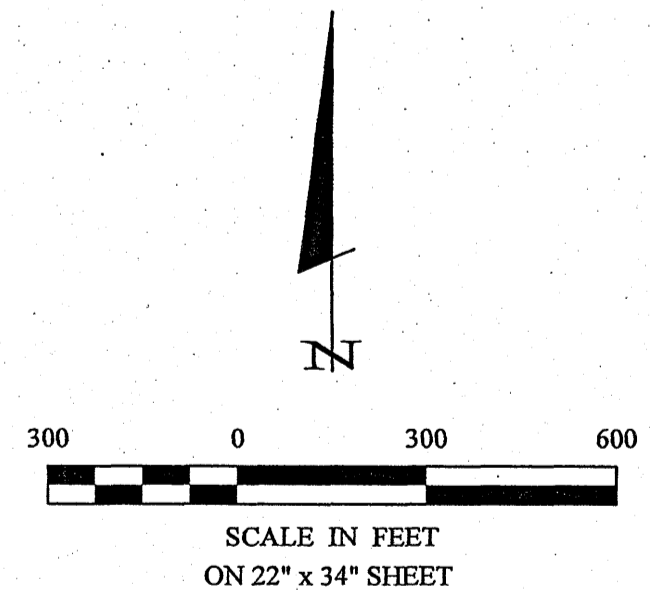
ORIENTATION OF THIS BEARING SYSTEM IS BASED ON THE CASS COUNTY SOUTH ZONE NAD83/1996 ADJ.

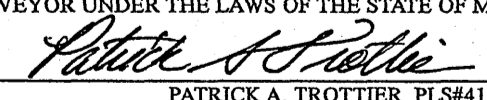

I 40 I 40	CERTIFICATE OF SURVEY SECTION 4-135-31 Cass County Land Department 218 Washington Ave. E P.O. Box 25 Backus, MN 56435		PROJECT MANAGER: PAT	PROJECT No.: 19300	DATE: 12-13-2019	REVISIONS DATE DESCRIPTION BY		I HEREBY CERTIFY THAT THIS SURVEY, PLAN, SPECIFICATION, OR REPORT WAS PREPARED BY ME OR UNDER MY DIRECT SUPERVISION AND THAT I AM A DULY LICENSED PROFESSIONAL ENGINEER OR LAND SURVEYOR UNDER THE LAWS OF THE STATE OF MINNESOTA.  PATRICK A. TROTTER PLS#41002 DATE: 12-13-2019 LIC. NO. 41002	 30206 Rasmussen Road Suite 1 P. O. Box 874 Pequot Lakes, MN 56472 218-568-4940 www.stonemarksurvey.com
	CHECKED BY: PAT	FILE NAME: C19300.dwg	SCALE: HORZ. 1"=300' VERT. NONE	FIELD BOOK: BOOK PG.					