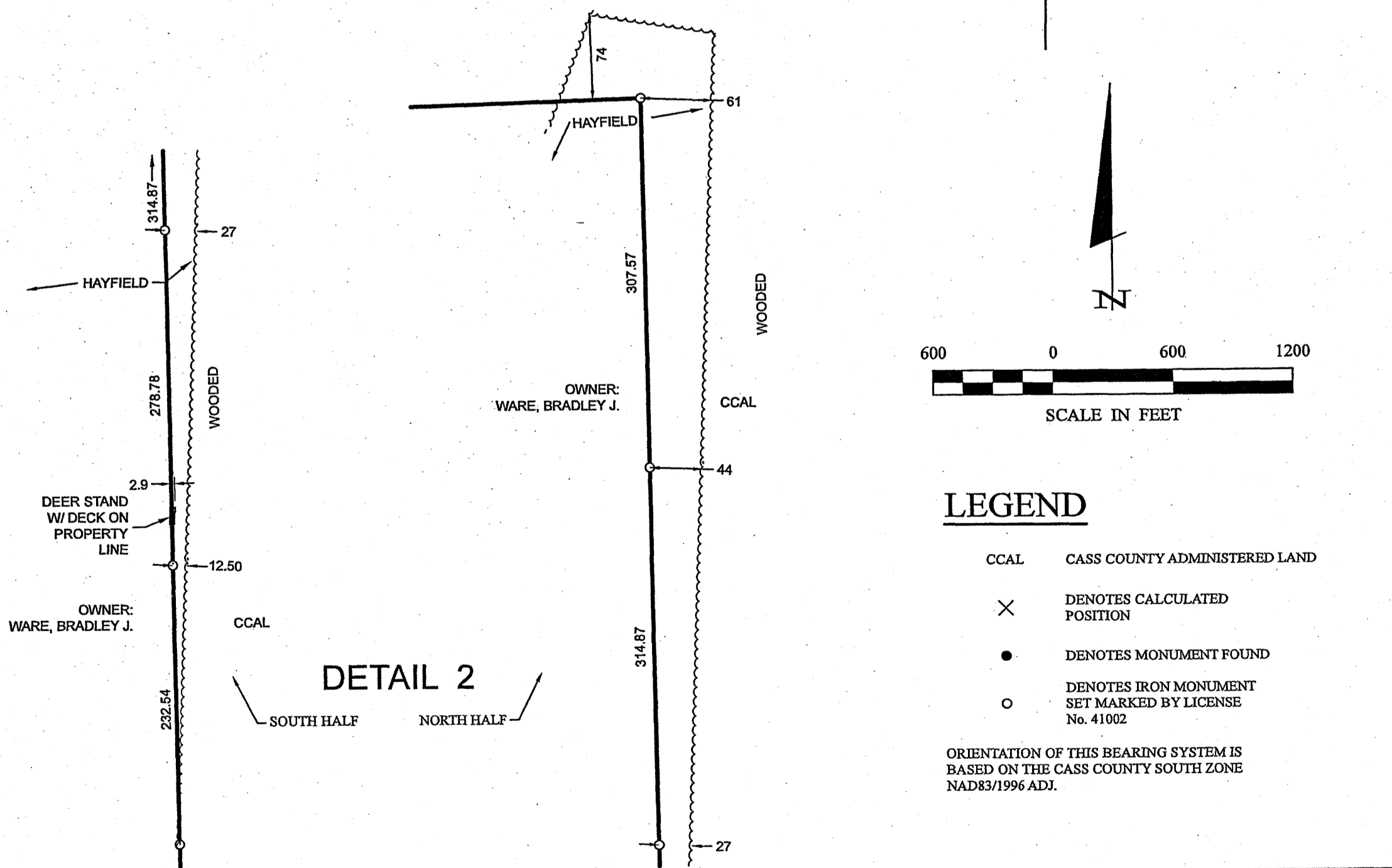
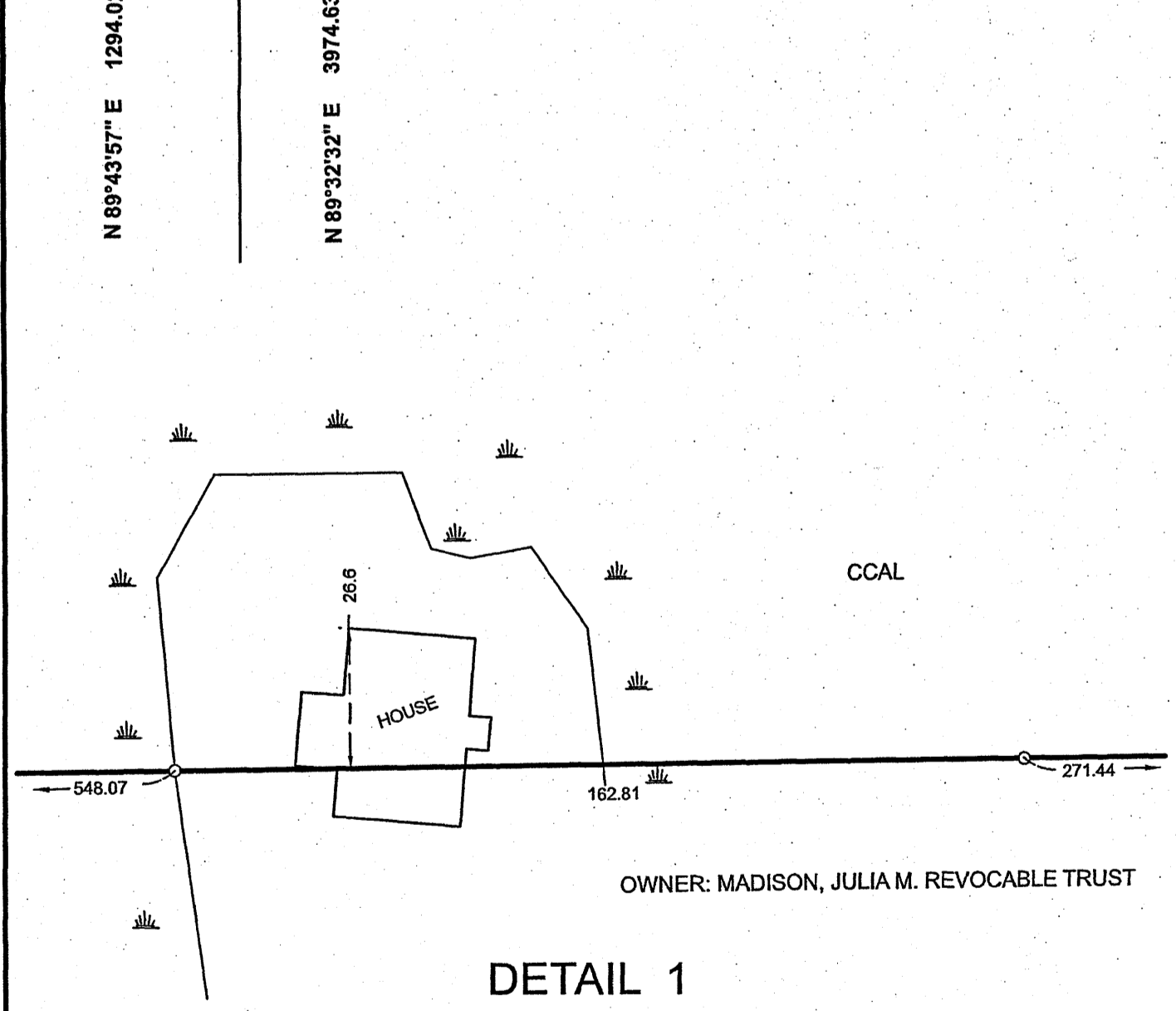
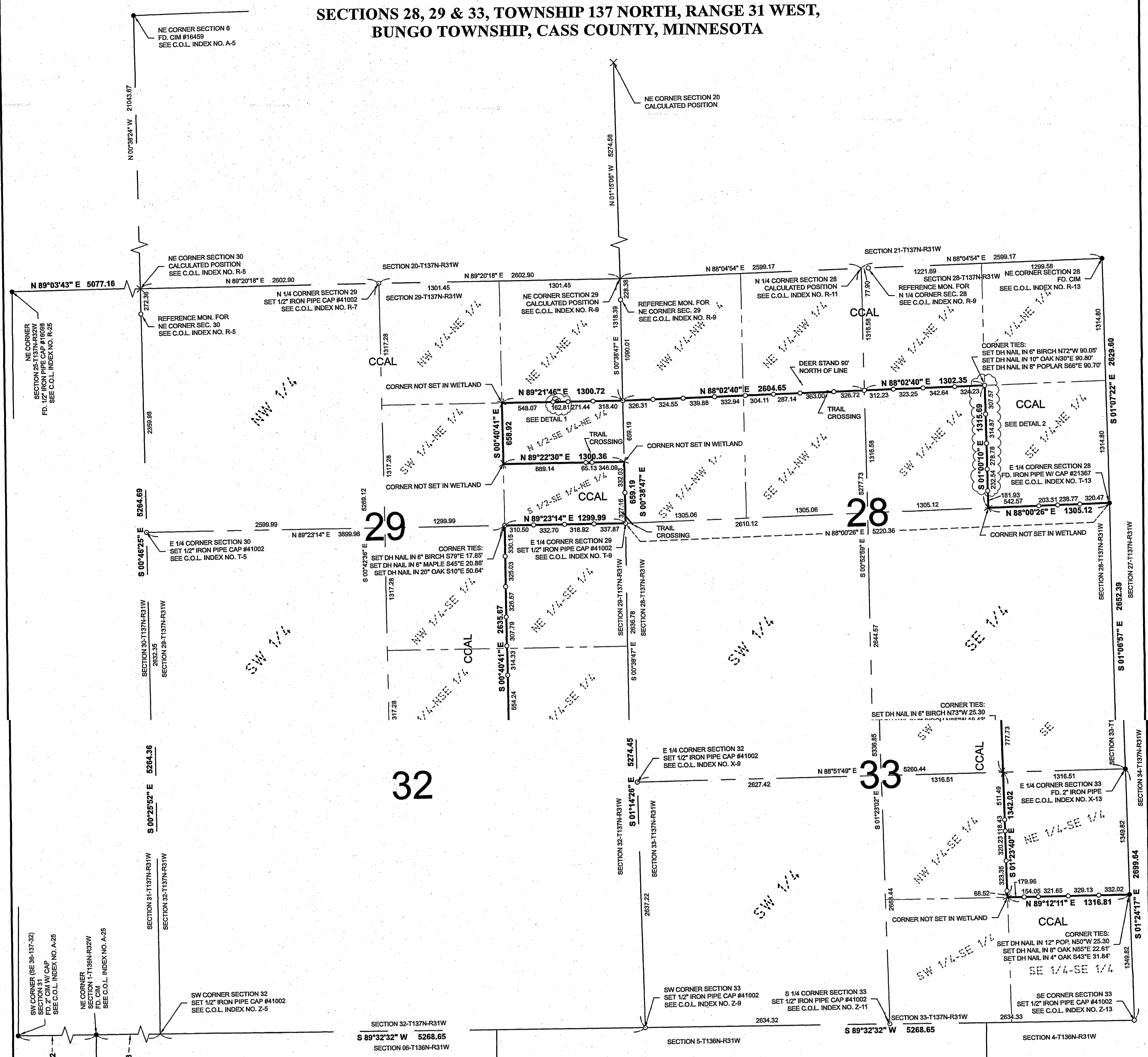

EXHIBIT A

CERTIFICATE OF SURVEY

SECTIONS 28, 29 & 33, TOWNSHIP 137 NORTH, RANGE 31 WEST, BUNGO TOWNSHIP, CASS COUNTY, MINNESOTA

Roger Forcelle 9/19/2019 4:22 PM - F:\Drawings\2019\19035 Cass County 72 - Bungo\C19035.dwg



LEGEND

- CCAL CASS COUNTY ADMINISTERED LAND
- × DENOTES CALCULATED POSITION
- DENOTES MONUMENT FOUND
- DENOTES IRON MONUMENT SET MARKED BY LICENSE No. 41002

ORIENTATION OF THIS BEARING SYSTEM IS BASED ON THE CASS COUNTY SOUTH ZONE NAD83/1996 ADI.

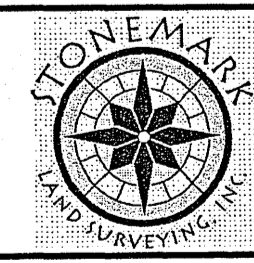
1 30	CERTIFICATE OF SURVEY SECTIONS 28, 29 & 30-T137N-R31W Cass County Land Department 218 Washington Ave. E P.O. Box 25 Bakus, Minnesota 56435	PROJECT MANAGER: PAT	PROJECT No.: 19035	DATE: 9-20-2019	REVISIONS	I HEREBY CERTIFY THAT THIS SURVEY, PLAN, SPECIFICATION, OR REPORT WAS PREPARED BY ME OR UNDER MY DIRECT SUPERVISION AND THAT I AM A DULY LICENSED PROFESSIONAL ENGINEER OR LAND SURVEYOR UNDER THE LAWS OF THE STATE OF MINNESOTA. <i>Patrick A. Trotter</i> PATRICK A. TROTTER PLS#41002 DATE 9-20-2019 LIC. NO. 41002	 30206 Rasmussen Road Suite 1 P. O. Box 874 Pequot Lakes, MN 56472 218-568-4940 www.stonemarksurveying.com
		CHECKED BY: PAT	FILE NAME: C19035.dwg	SCALE: HORIZ. 1"=600'	DATE		
		DRAWN BY: PAT/RJF	FIELD BOOK:	VERT. NONE			