

# CERTIFICATE OF SURVEY

LOT 4, BLOCK 4, THE CROSSING,  
SECTION 17, TOWNSHIP 133, RANGE 30,  
CASS COUNTY, MINNESOTA

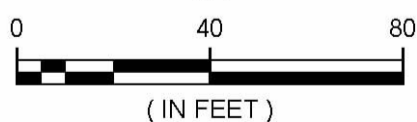
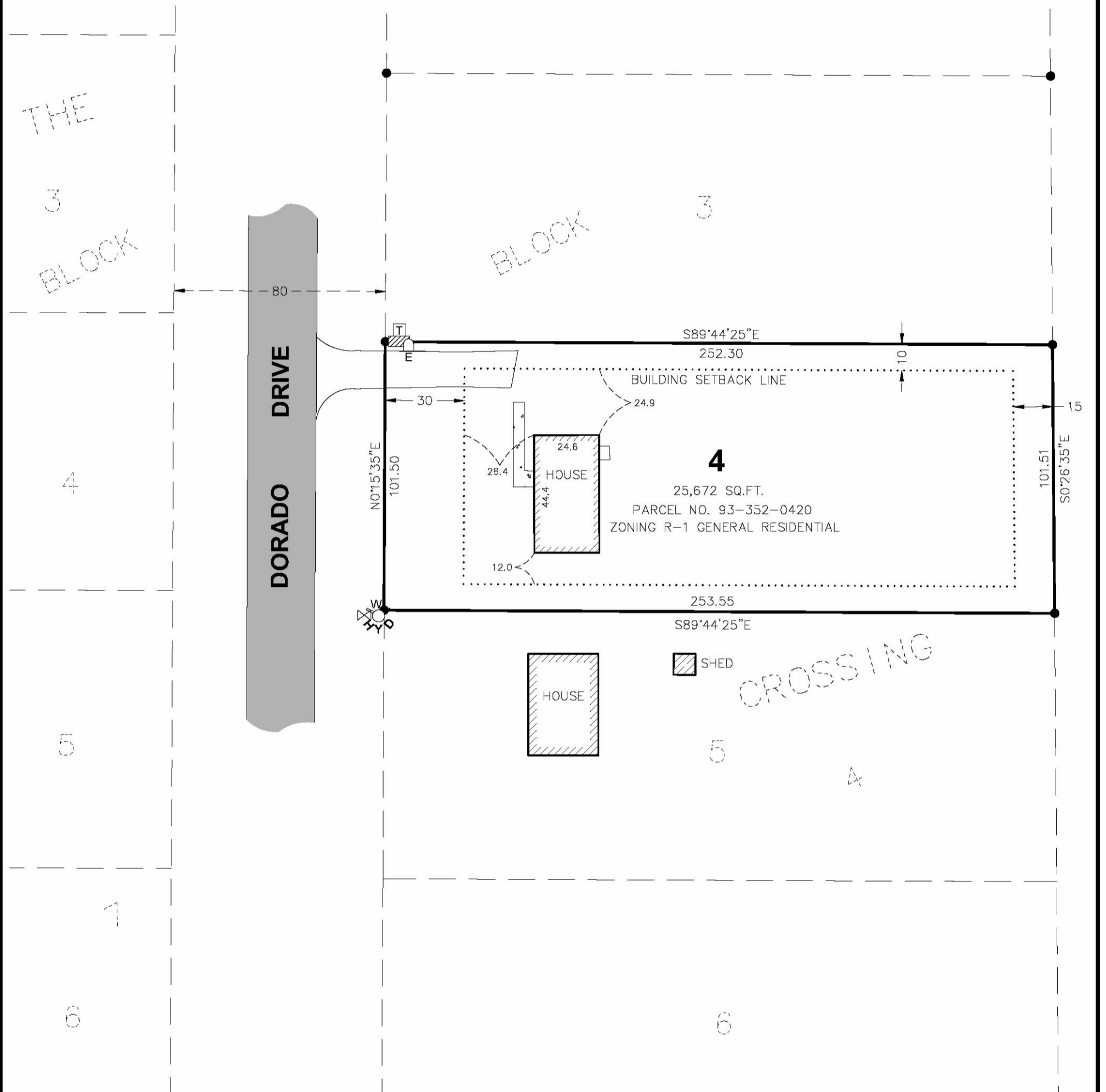

ORIENTATION OF THIS BEARING SYSTEM  
IS BASED ON THE CASS COUNTY  
COORDINATE DATABASE NAD 83

● = DENOTES FOUND IRON MONUMENT



DENOTES HYDRANT



DENOTES WATER VALVE



DENOTES TELEPHONE PEDASTAL



DENOTES ELECTRIC METER



DENOTES ELECTRIC TRANSFORMER



DENOTES BITUMINOUS SURFACE



DENOTES GRAVEL SURFACE

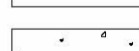

DENOTES CONCRETE SURFACE

© 2016 WIDSETH SMITH NOLTING

DATE:	2-10-16
SCALE:	AS SHOWN
DRAWN BY:	CMN
CHECKED BY:	CMC
FILE NUMBER:	293B2079

DATE	AMENDMENTS	BY

PREPARED FOR: LAKES AREA HABITAT FOR HUMANITY  
I HEREBY CERTIFY THAT THIS SURVEY, PLAN, OR REPORT WAS PREPARED BY  
ME OR UNDER MY DIRECT SUPERVISION AND THAT I AM A DULY LICENSED  
LAND SURVEYOR UNDER THE LAWS OF THE STATE OF MINNESOTA  
*Chad M. Conner*  
CHAD M. CONNER DATE: 12-20-2016 LIC. NO. 41643



**WIDSETH SMITH NOLTING**  
Engineering | Architecture | Surveying | Environmental