

Certificate of Survey

Part of Government Lot 4,
Section 18, T 134 N, R 29 W,
Cass County, Minnesota

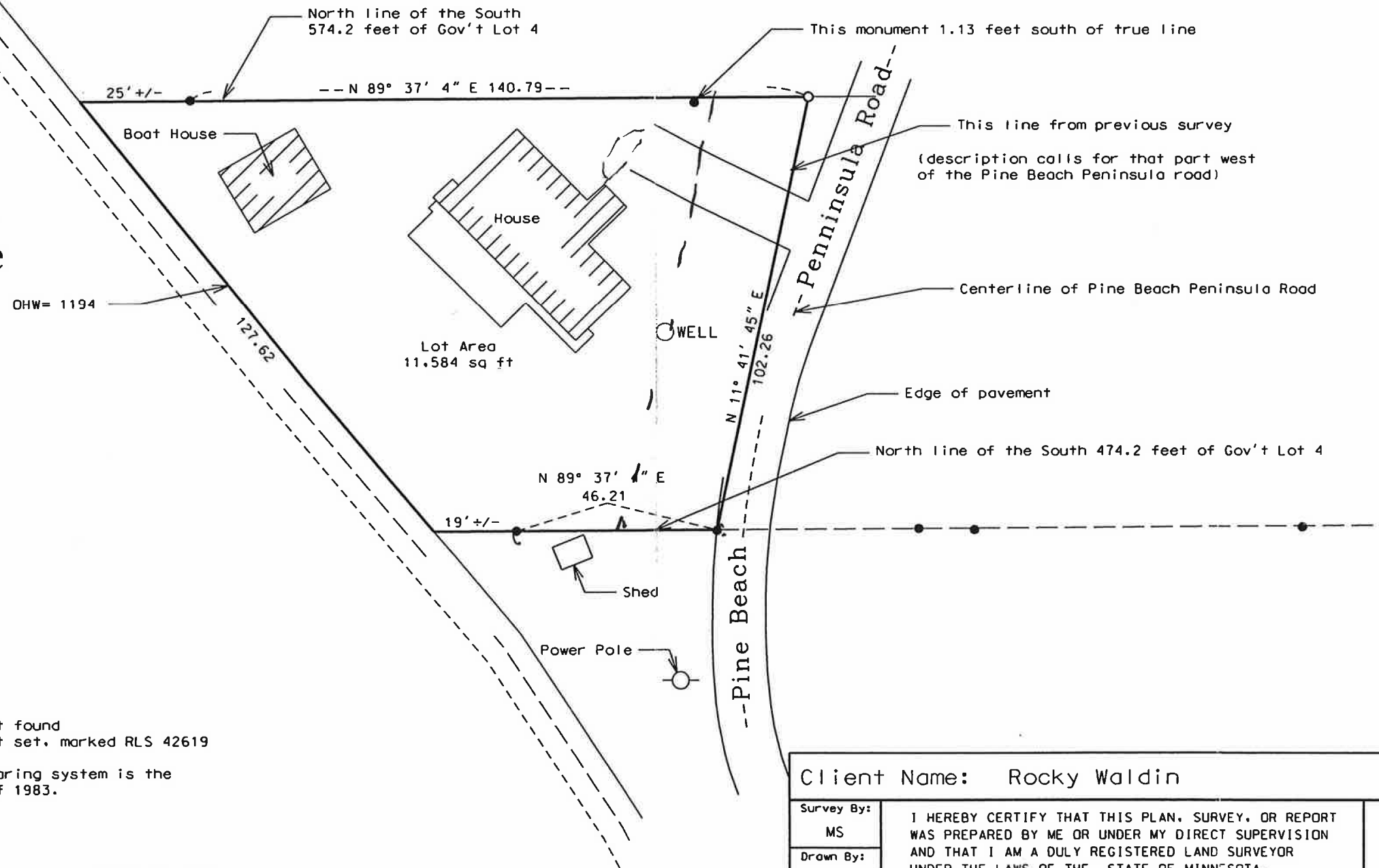

Gull Lake



- Indicates iron monument found
 - Indicates iron monument set, marked RLS 42619
- Orientation of this bearing system is the
North American Datum of 1983.



Client Name: Rocky Waldin

Survey By: MS	I HEREBY CERTIFY THAT THIS PLAN, SURVEY, OR REPORT WAS PREPARED BY ME OR UNDER MY DIRECT SUPERVISION AND THAT I AM A DULY REGISTERED LAND SURVEYOR UNDER THE LAWS OF THE STATE OF MINNESOTA.
Drawn By: KW	
Checked By: JL	
Signature: <i>Jarrett M. Leas</i> Date: 4/12/06 Jarrett M. Leas, MN License No. 42619	

PROJECT NO. WaldR0601



KRAMER LEAS DELEO
SURVEYING • ENGINEERING • PLANNING
BAXTER ST. CLOUD WALKER