

CERTIFICATE OF SURVEY

For Brian & Stacye Bruckbauer

PART OF GOVERNMENT LOT 6,
SECTION 34, TOWNSHIP 141 NORTH, RANGE 28 WEST, 5TH P.M.,
CASS COUNTY, MINNESOTA.



LEGAL DESCRIPTION:
PER Doc. No. A000634172:

Government Lot 6, Section 34, Township 141 North, Range 28, Cass County Minnesota, EXCEPT platted portion and EXCEPT 300 feet along the lake shore which is further described as follows: Beginning at the meandered corner which is 108.2 feet East of the Southern most corner of said Government Lot 6; thence East 395 feet to an Iron Pipe which is the point of beginning of the tract of land to be covered by this Deed; thence East a distance of 175 feet to a second iron pipe, thence Northerly, Westerly, and Southerly along the shoreline of Girl Lake to the point of beginning.

GIRL LAKE

OHW ELEV: 1323.6 FT
DATAM: 1929 (ft)
Per Department of Natural Resources

Water Elev. on (02/18/18) = 1323.5 ft

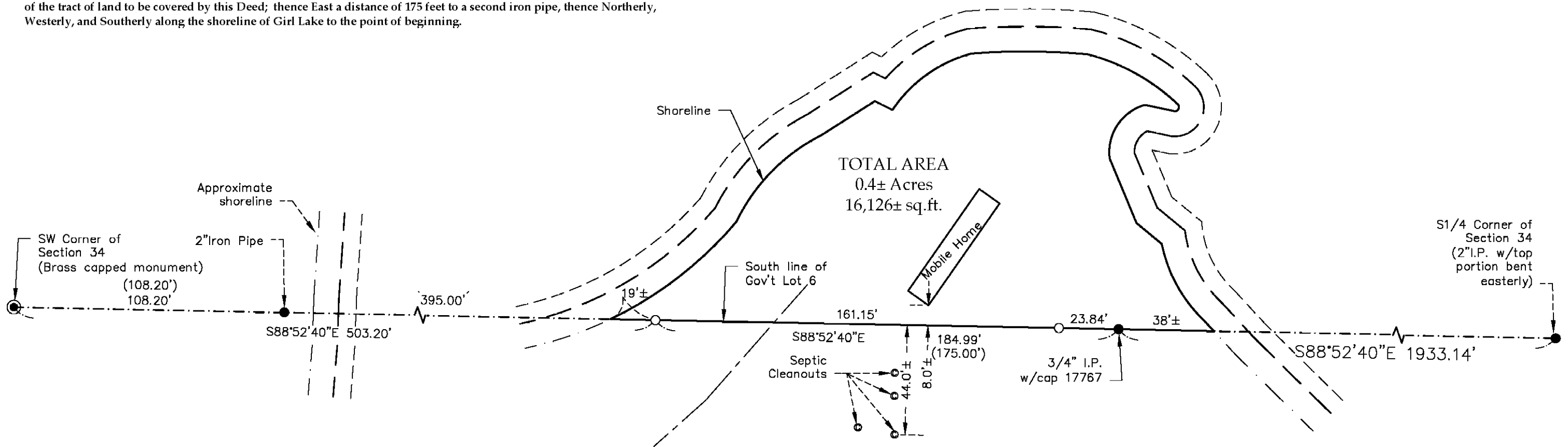

Surveyor's Note:

1. The purpose of this survey was to stake the South line Gov't Lot 6, Section 34, as described in the underlying description.
2. No existing easements of record were search for the purpose of this Survey.



THE BEARING ORIENTATION OF THIS SURVEY IS
BASED ON THE SOUTH LINE OF THE
GOVERNMENT LOT 6, SECTION 34, T141N, R28W,
IS ASSIGNED TO BEAR S88°52'40"E.

LEGEND

- DENOTES IRON MONUMENT FOUND
- DENOTES SET 3/4"X18" IRON PIPE W/PLASTIC CAP STAMPED "45353"
- × DENOTES CALCULATED POSITION (325.00)
- DENOTES DEED OR PLAT MEASURE
- ⊙ DENOTES SEPTIC CLEANOUT

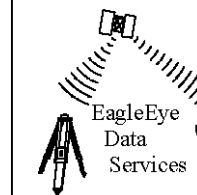

EagleEye Data Services
32214 Southwood Road
Grand Rapids, MN 55744
(218)244-7030

I HEREBY CERTIFY THAT THIS SURVEY, PLAN OR REPORT WAS PREPARED BY ME OR UNDER MY DIRECT SUPERVISION AND THAT I AM A DULY LICENSED LAND SURVEYOR UNDER THE LAWS OF THE STATE OF MINNESOTA.

SIGNATURE: _____
COREY J. HENDERSHOTT
DATE 02-27-2018 LIC.NO. 45353