

CERTIFICATE OF SURVEY

OF PART OF GOVT LOT 2, PART OF GOVT LOT 3, PART OF THE NE1/4-NW1/4, PART OF THE N1/2-NE1/4,
PART OF THE SE1/4-NE1/4, ALL IN SECTION 19, TOWNSHIP 139 N., RANGE 25 W. AND
PART OF THE N1/2-NW1/4 AND PART OF THE NW1/4-NE1/4, BOTH IN SECTION 20, TOWNSHIP 139 W., RANGE 25 W.
CASS COUNTY, MINNESOTA

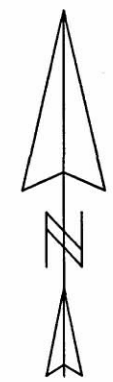
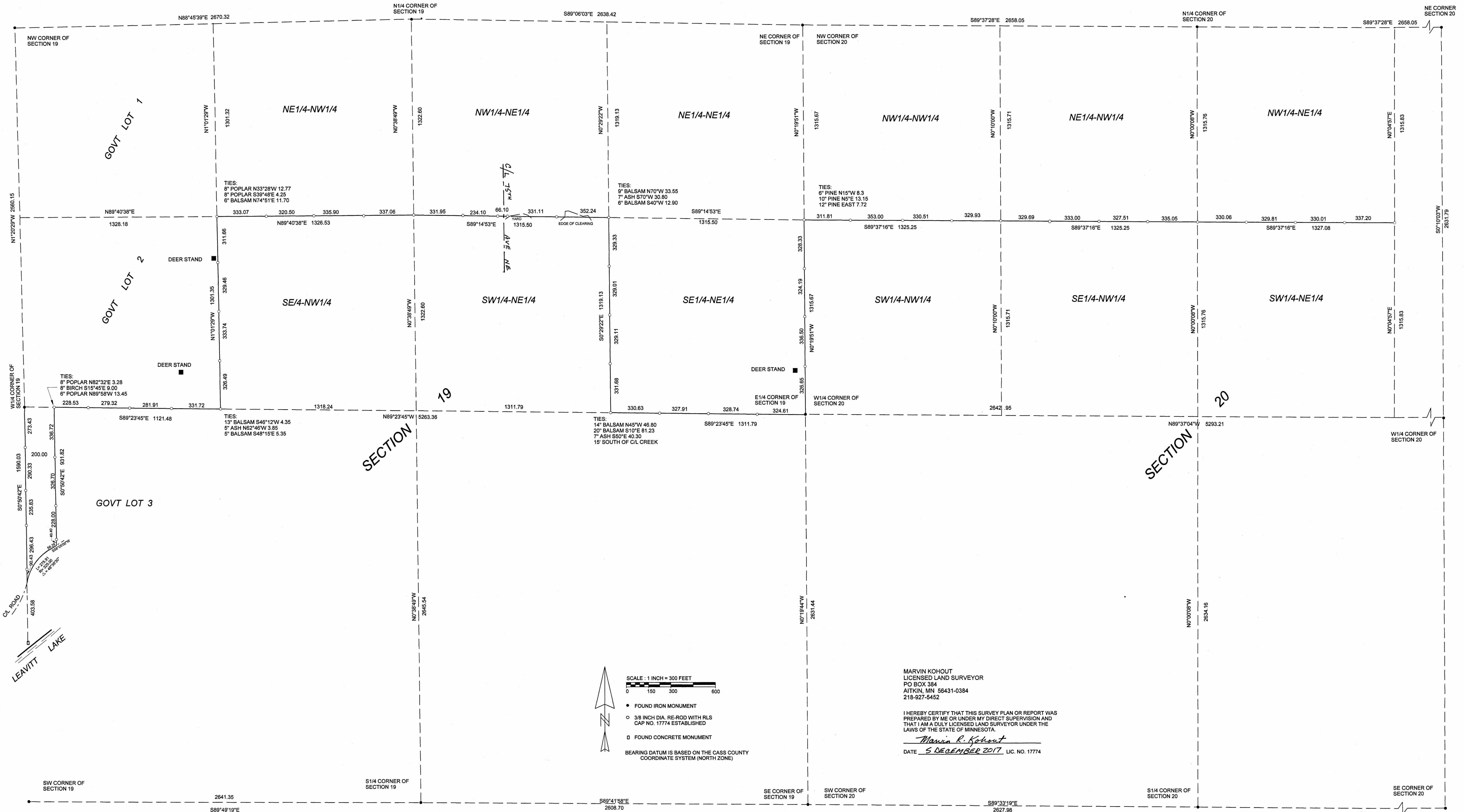

SCALE: 1 INCH = 300 FEET
0 150 300 600

- FOUND IRON MONUMENT
- ◻ 3/8 INCH DIA. RE-ROD WITH RLS CAP NO. 17774 ESTABLISHED
- ◻ FOUND CONCRETE MONUMENT

BEARING DATUM IS BASED ON THE CASS COUNTY COORDINATE SYSTEM (NORTH ZONE)

MARVIN KOHOUT
LICENSED LAND SURVEYOR
PO BOX 384
AITKIN, MN 56431-0384
218-927-5452

I HEREBY CERTIFY THAT THIS SURVEY PLAN OR REPORT WAS PREPARED BY ME OR UNDER MY DIRECT SUPERVISION AND THAT I AM A DULY LICENSED LAND SURVEYOR UNDER THE LAWS OF THE STATE OF MINNESOTA.
Marvin R. Kohout
DATE 5 DECEMBER 2017 LIC. NO. 17774