

2P77-141-28-25
Kego

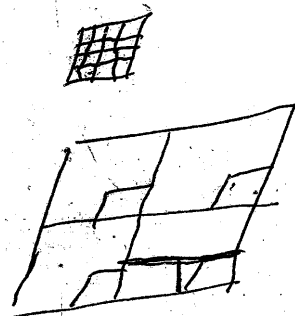

PLAT OF SURVEY
PART OF S1/2 OF SE1/4
SEC. 22, T.141N., R.28W.
CASS COUNTY, MINNESOTA
LYING EASTERLY OF MINNESOTA HIGHWAY NO. 84
AND NORTHERLY OF CASS COUNTY HIGHWAY NO. 126

NORTH 1/4 CORNER OF SEC. 22
FOUND G.L.O. WITNESS CORNER

*Septic
well
Dug
Field
ABOUT 6 1/2 ACRES*

*LIKENS
to Felton*

KIELMAN
2.76 ACRES ±

LIKENS

I hereby certify that this survey, plan, or report was prepared by me or under my direct supervision and that I am a duly Registered Land Surveyor under the laws of the State of Minnesota.

Roger A. Musterman
Date May 11, 1977 Reg. No. 11946

BEARING ASSUMED

SCALE: 1" = 100'

○ = IRON MONUMENT SET THIS SURVEY

● = SURVEY MONUMENT FOUND IN PLACE

G.L.O. = 1918 GOVERNMENT LAND OFFICE RE-SURVEY

NOTE:

MINNESOTA HIGHWAY NO. 84 R/W ACRES = 1.02 ±

CASS COUNTY HIGHWAY NO. 126 R/W ACRES = 0.33 ±

SW CORNER OF S1/2 OF SE1/4 =
SOUTH 1/4 CORNER OF SEC. 22
FOUND A G.L.O. BRASS CAP MON.

SOUTH LINE OF SE1/4-SE1/4 OF SEC. 22

S.E. CORNER OF SEC. 22

Return To Felton