

# CERTIFICATE OF SURVEY

SECTIONS 15 & 22 ALL IN TOWNSHIP 139 NORTH, RANGE 30 WEST  
POWERS TOWNSHIP, CASS COUNTY, MINNESOTA

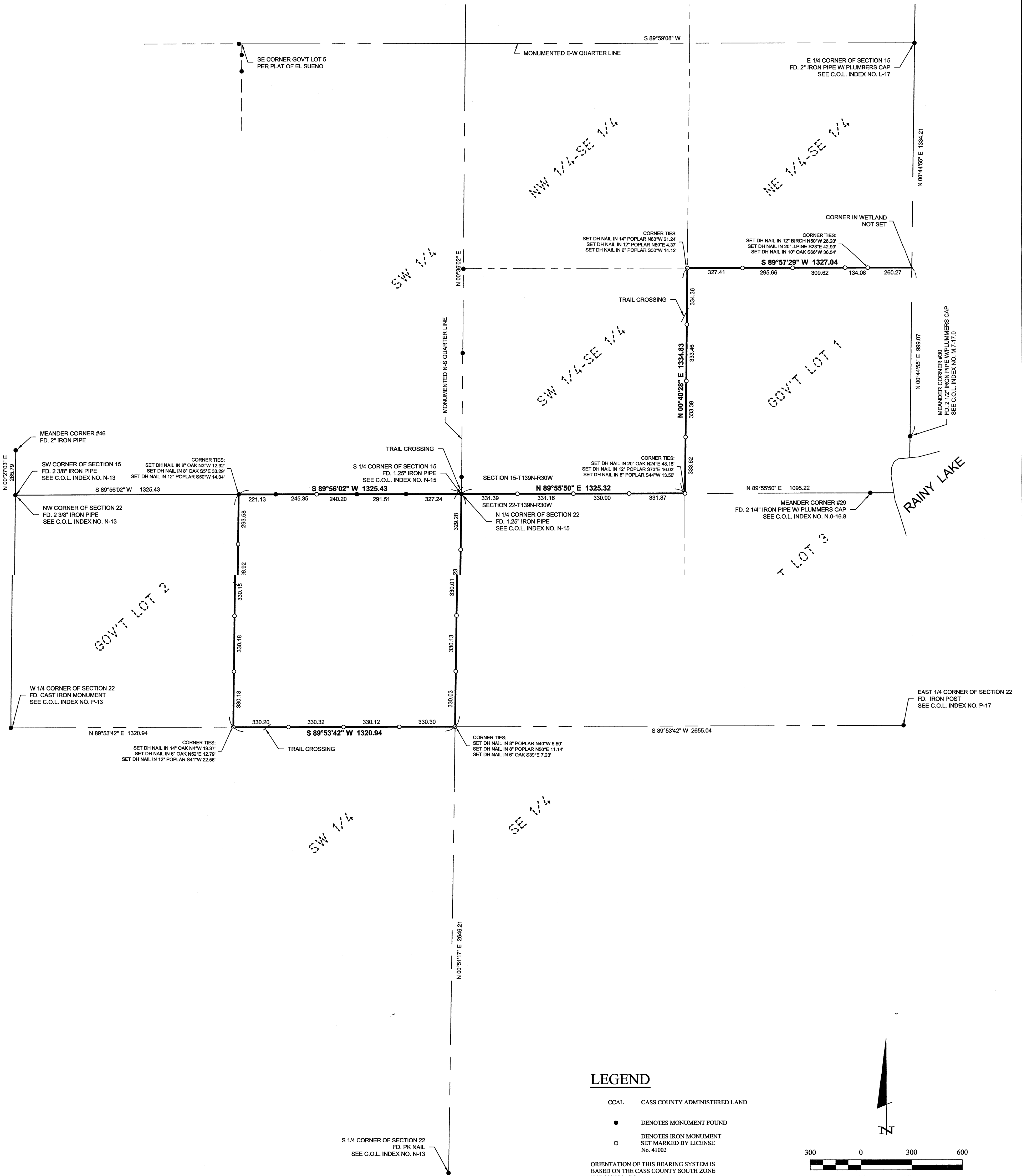

### LEGEND

- CCAL CASS COUNTY ADMINISTERED LAND
  - DENOTES MONUMENT FOUND
  - DENOTES IRON MONUMENT SET MARKED BY LICENSE No. 41002
- ORIENTATION OF THIS BEARING SYSTEM IS BASED ON THE CASS COUNTY SOUTH ZONE NAD83/1996 ADI.

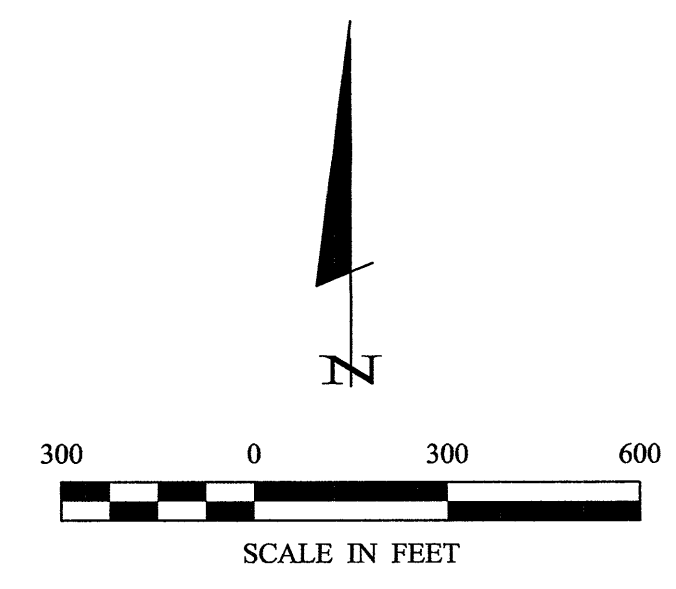

1 30 1	CERTIFICATE OF SURVEY SECTIONS 15 & 22-T139N-R30W	PROJECT MANAGER: PAT	PROJECT No.: 18201	DATE: 12-20-2018	REVISIONS	I HEREBY CERTIFY THAT THIS SURVEY, PLAN, SPECIFICATION, OR REPORT WAS PREPARED BY ME OR UNDER MY DIRECT SUPERVISION AND THAT I AM A DULY LICENSED PROFESSIONAL ENGINEER OR LAND SURVEYOR UNDER THE LAWS OF THE STATE OF MINNESOTA.  <i>Patrick A. Trotter</i> PATRICK A. TROTTER PLS#41002 DATE: 12-20-2018 LIC. NO. 41002	 30206 Rasmussen Road Suite 1 P. O. Box 874 Pequot Lakes, MN 56472 218-568-4940 www.stonemarksurvey.com
	Cass County Land Department 218 Washington Ave E P.O. Box 25 Backus, MN 56435	CHECKED BY: PAT	FILE NAME: C18201.dwg	SCALE: HORZ. 1"=300'	DATE		
		DRAWN BY: PAT/RJF	FIELD BOOK:	HORZ. 1"=300'			
			BOOK PG.	VERT. NONE			