

CERTIFICATE OF SURVEY

SECTIONS 22 AND 27, TOWNSHIP 139 NORTH, RANGE 26 WEST
CASS COUNTY, MINNESOTA

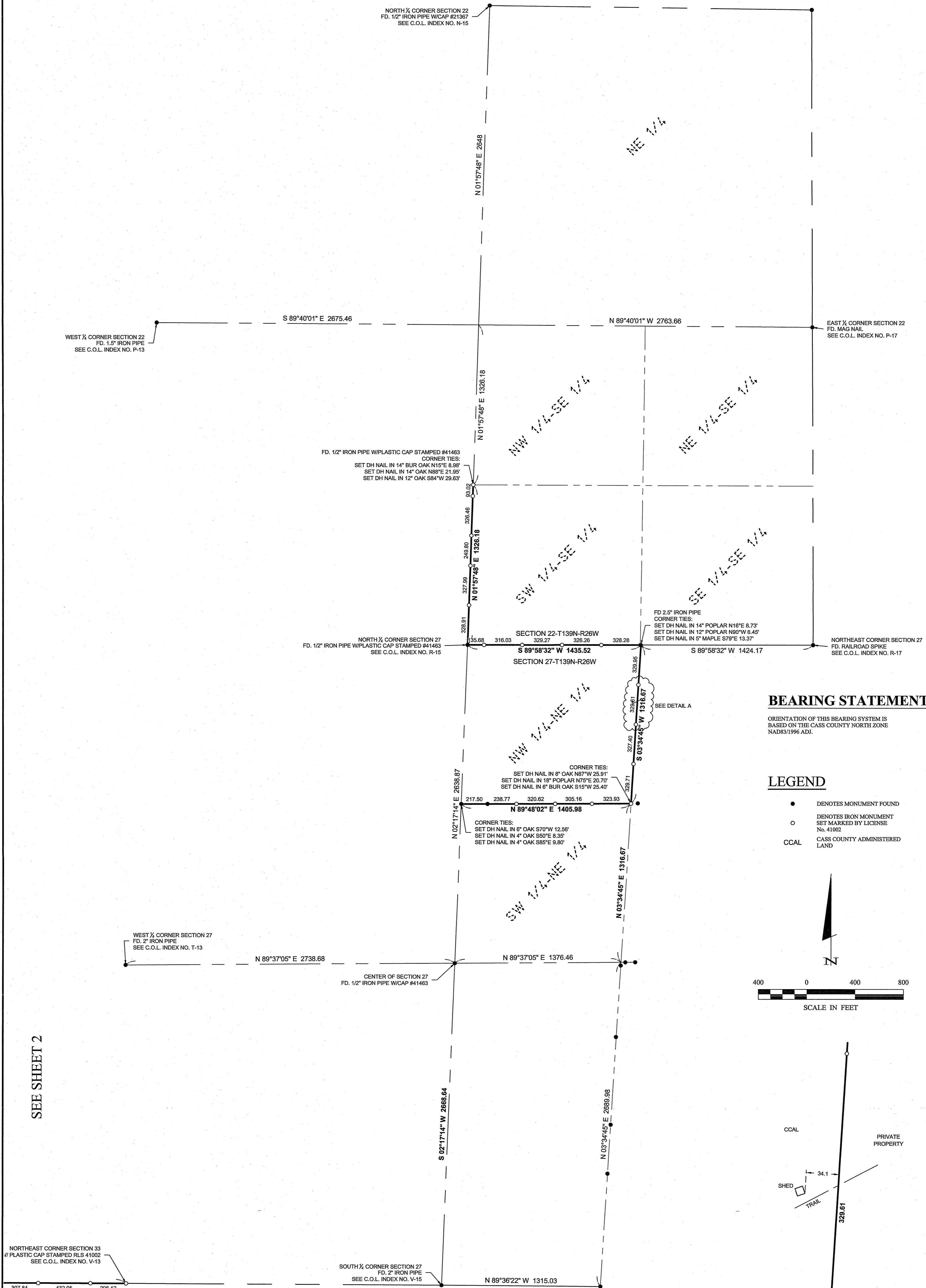

SEE SHEET 2

3 of 3	CERTIFICATE OF SURVEY SECTIONS 22 & 27, T139N-R26W Cass County Land Department 218 Washington Ave. E P.O. Box 25 Backus, MN 56435	PROJECT MANAGER: PAT	PROJECT No.: 18059	DATE: 8-31-2018	REVISIONS	I HEREBY CERTIFY THAT THIS SURVEY, PLAN, SPECIFICATION, OR REPORT WAS PREPARED BY ME OR UNDER MY DIRECT SUPERVISION AND THAT I AM A DULY LICENSED PROFESSIONAL ENGINEER OR LAND SURVEYOR UNDER THE LAWS OF THE STATE OF MINNESOTA. PATRICK A. TROTTER PLS#41002 DATE: 12-14-2018 LIC. NO. 41002	30206 Rasmussen Road Suite 1 P. O. Box 874 Pequot Lakes, MN 56472 218-568-4940 www.stonemarksurvey.com		
		CHECKED BY: PAT	FILE NAME: C18059.dwg	SCALE: HORIZ. 1"=400'	<table border="1" style="width: 100%; border-collapse: collapse;"> <thead> <tr> <th>DATE</th> <th>DESCRIPTION</th> <th>BY</th> </tr> </thead> <tbody> <tr> <td>12-14-18</td> <td>Added Detail A</td> <td>RJF</td> </tr> </tbody> </table>			DATE	DESCRIPTION
DATE	DESCRIPTION	BY							
12-14-18	Added Detail A	RJF							

CERTIFICATE OF SURVEY

SECTIONS 22 AND 27, TOWNSHIP 139 NORTH, RANGE 26 WEST
CASS COUNTY, MINNESOTA

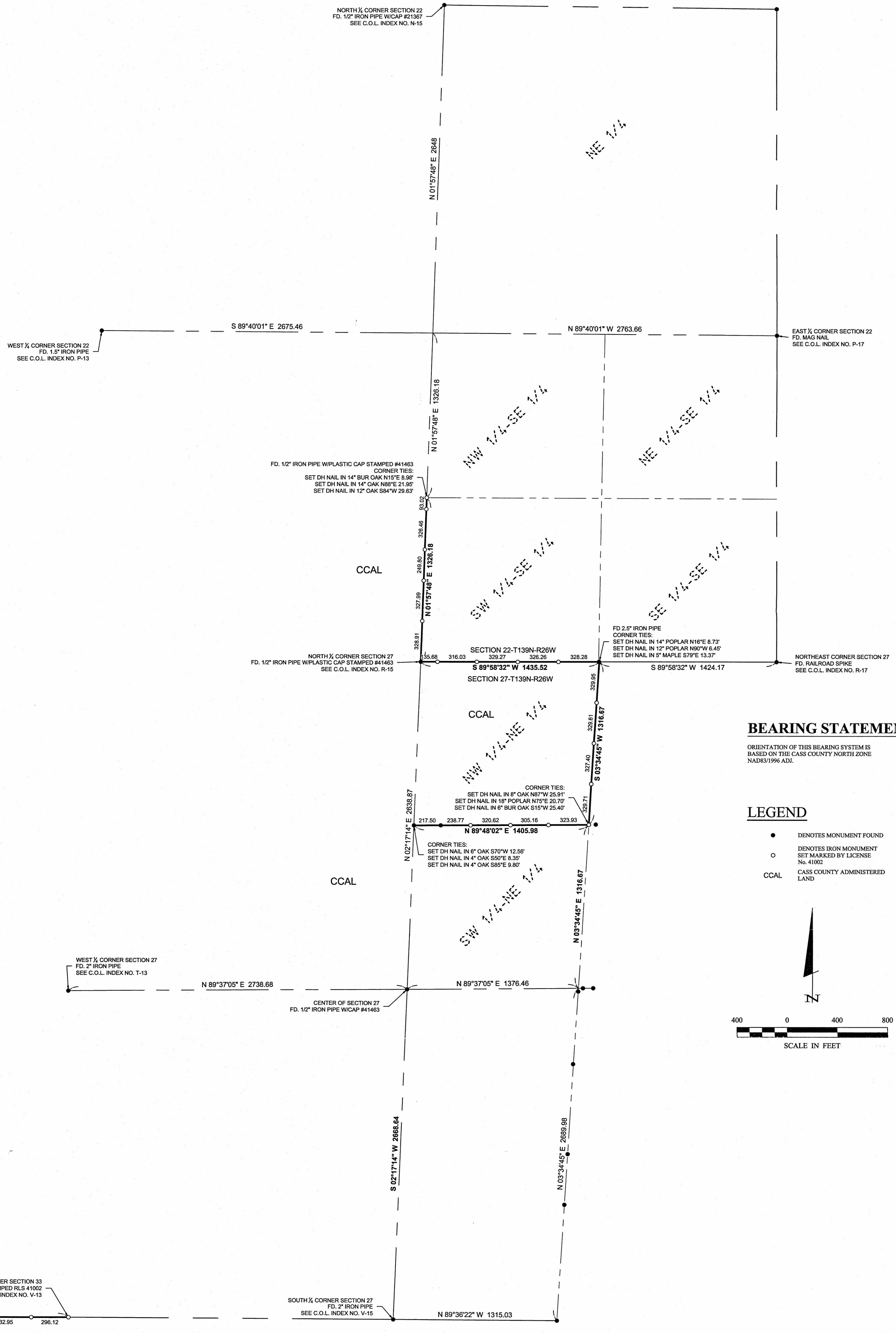

BEARING STATEMENT

ORIENTATION OF THIS BEARING SYSTEM IS BASED ON THE CASS COUNTY NORTH ZONE NAD83/1996 ADJ.

LEGEND

- DENOTES MONUMENT FOUND
- DENOTES IRON MONUMENT SET MARKED BY LICENSE No. 41002
- CCAL CASS COUNTY ADMINISTERED LAND

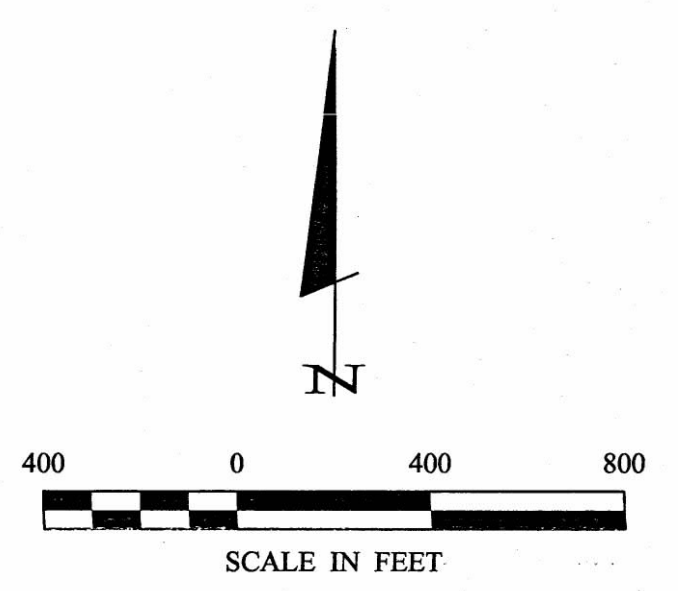

SEE SHEET 2

SHEET 1 OF 3	CERTIFICATE OF SURVEY SECTIONS 22 & 27, T139N-R26W Cass County Land Department 218 Washington Ave. E P.O. Box 25 Backus, MN 56435		PROJECT MANAGER: PAT	PROJECT No.: 18059	DATE: 8-31-2018	REVISIONS DATE DESCRIPTION BY	I HEREBY CERTIFY THAT THIS SURVEY, PLAN, SPECIFICATION, OR REPORT WAS PREPARED BY ME OR UNDER MY DIRECT SUPERVISION AND THAT I AM A DULY LICENSED PROFESSIONAL ENGINEER OR LAND SURVEYOR UNDER THE LAWS OF THE STATE OF MINNESOTA. PATRICK A. TROTTER PLS#41002 DATE: 8-31-2018 LIC. NO. 41002	 30206 Rasmussen Road Suite 1 P. O. Box 874 Pequot Lakes, MN 56472 218-568-4940 www.stonemarksurvey.com
	CHECKED BY: PAT		FILE NAME: C18059.dwg	SCALE: 1"=400'	DRAWN BY: GTB	FIELD BOOK: NONE		
	NORTH EAST CORNER SECTION 33 // PLASTIC CAP STAMPED RLS 41002 SEE C.O.L. INDEX NO. V-13 307.84 432.95 296.12		SOUTH 1/4 CORNER SECTION 27 FD. 2" IRON PIPE SEE C.O.L. INDEX NO. V-15	BOOK NA PG. NA	VERT. NONE			

CERTIFICATE OF SURVEY

SECTIONS 32 & 33 TOWNSHIP 139 NORTH, RANGE 26 WEST
CASS COUNTY, MINNESOTA

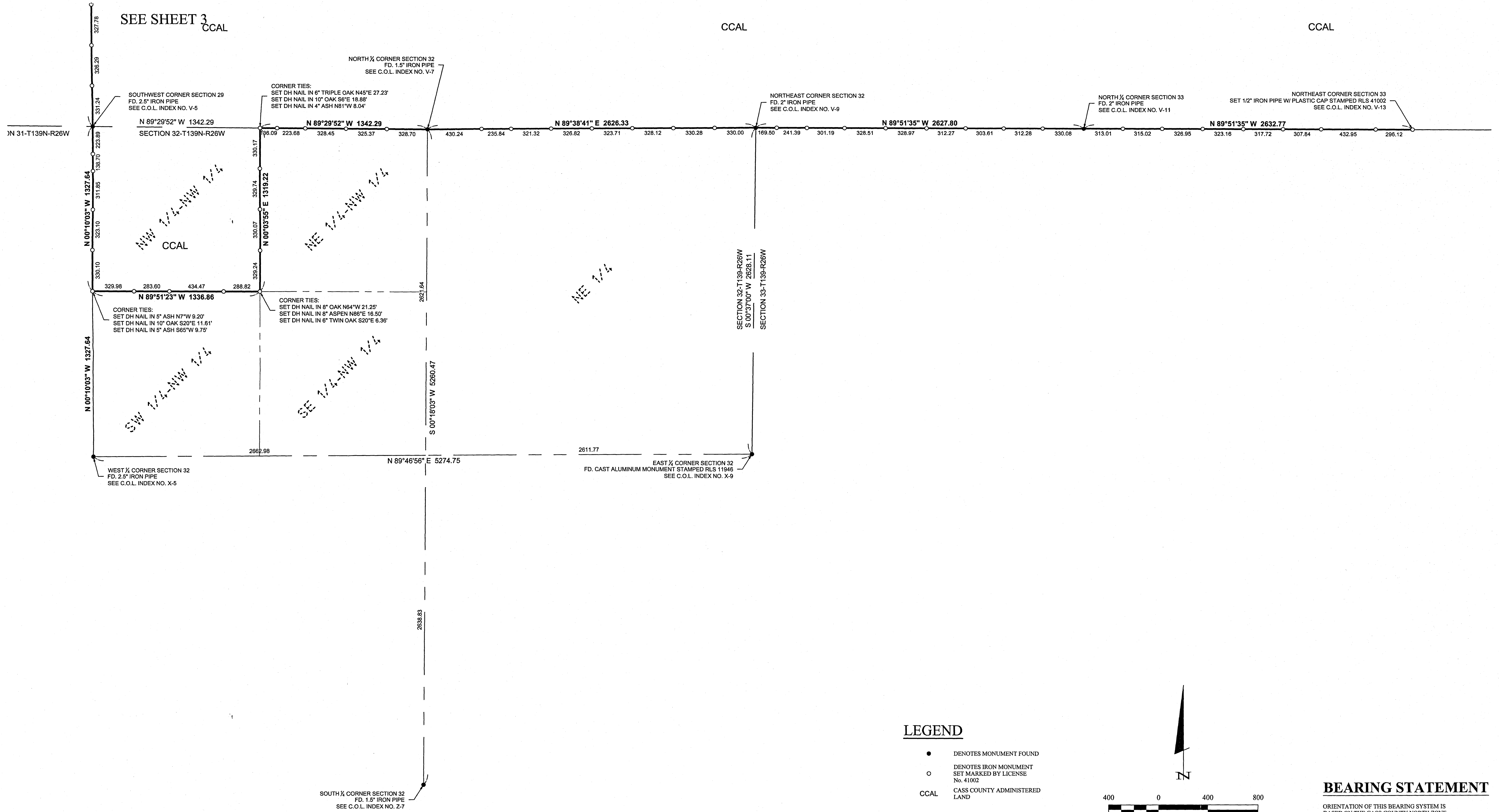

LEGEND

- DENOTES MONUMENT FOUND
- DENOTES IRON MONUMENT SET MARKED BY LICENSE No. 41002
- CCAL CASS COUNTY ADMINISTERED LAND

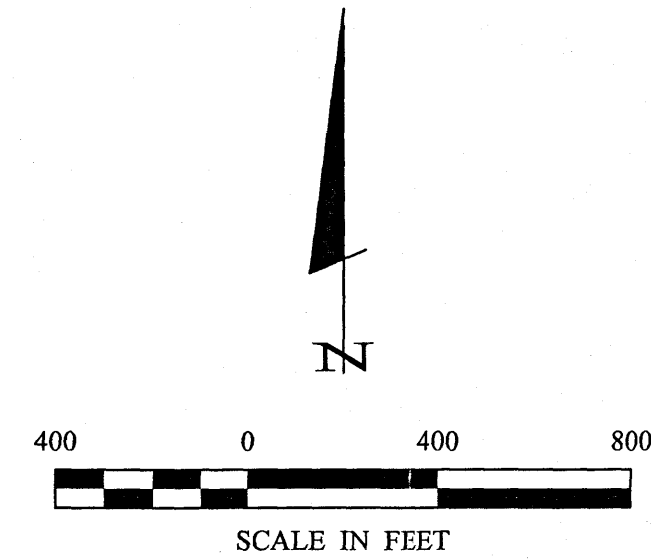

BEARING STATEMENT

ORIENTATION OF THIS BEARING SYSTEM IS BASED ON THE CASS COUNTY NORTH ZONE NAD83/1996 ADI.

CERTIFICATE OF SURVEY SECTIONS 32 & 33, T139N-R26W Cass County Land Department 218 Washington Ave. E P.O. Box 25 Backus, MN 56435	PROJECT MANAGER: PAT	PROJECT No.: 18069	DATE: 8-31-2018	REVISIONS DESCRIPTION DATE	BY
	CHECKED BY: PAT	FILE NAME: C18069.dwg	SCALE: 1"=400'	DATE	BY
DRAWN BY: GTB	FIELD BOOK: BOOK NA PG. NA	VERT.	NONE	DATE	BY
SHEET 2 OF 3	PROJECT No.: 18069	DATE: 8-31-2018	REVISIONS DESCRIPTION DATE	BY	I HEREBY CERTIFY THAT THIS SURVEY, PLAN, SPECIFICATION, OR REPORT WAS MADE BY ME OR UNDER MY CLOSE PERSONAL SUPERVISION AND THAT I AM A DULY LICENSED PROFESSIONAL ENGINEER OR LAND SURVEYOR UNDER THE LAWS OF THE STATE OF MINNESOTA. Patrick A. Trotter PATRICK A. TROTTER PL581002 DATE: 8-31-2018 LIC. NO. 41002

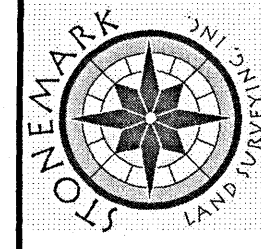

30206 Reussen Road
Suite 1
P.O. Box 874
Pequot Lakes, MN 56472
218-568-4940
www.stonemarksurvey.com

CERTIFICATE OF SURVEY

SECTION 29, TOWNSHIP 139 NORTH, RANGE 26 WEST
CASS COUNTY, MINNESOTA

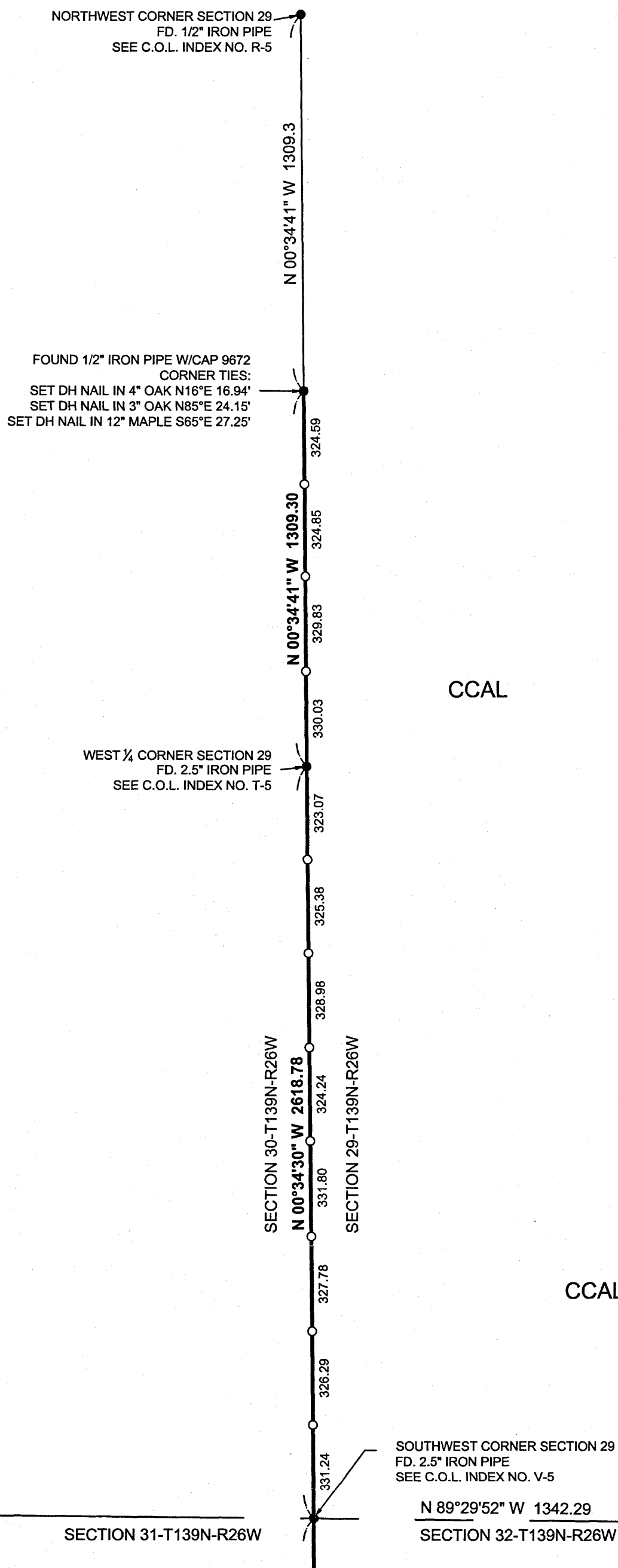

CCAL

CCAL

SEE SHEET 2

SOUTHWEST CORNER SECTION 29
FD. 2.5" IRON PIPE
SEE C.O.L. INDEX NO. V-5
N 89°29'52" W 1342.29
SECTION 32-T139N-R26W

BEARING STATEMENT

ORIENTATION OF THIS BEARING SYSTEM IS
BASED ON THE CASS COUNTY NORTH ZONE
NAD83/1996 ADJ.

LEGEND

- DENOTES MONUMENT FOUND
- DENOTES IRON MONUMENT SET MARKED BY LICENSE No. 41002
- CCAL CASS COUNTY ADMINISTERED LAND

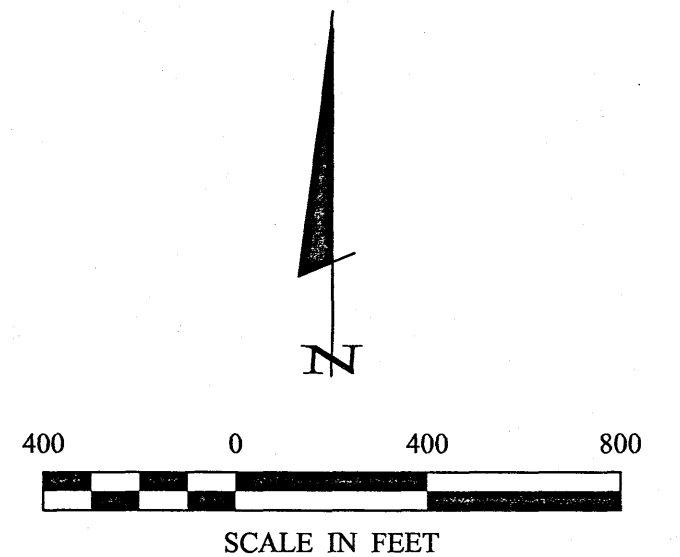

3 30 3	CERTIFICATE OF SURVEY SECTION 29, T139N-R26W Cass County Land Department 218 Washington Ave. E P.O. Box 25 Backus, MN 56435			PROJECT MANAGER: PAT	PROJECT No.: 18059	DATE: 8-31-2018	REVISIONS DATE DESCRIPTION BY		I HEREBY CERTIFY THAT THIS SURVEY, PLAN, SPECIFICATION, OR REPORT WAS PREPARED BY ME OR UNDER MY DIRECT SUPERVISION AND THAT I AM A DULY LICENSED PROFESSIONAL ENGINEER OR LAND SURVEYOR UNDER THE LAWS OF THE STATE OF MINNESOTA. <i>Patrick A. Trotter</i> PATRICK A. TROTTER PLS#41002 DATE: 8-31-2018 LIC. NO. 41002	 30206 Rasmussen Road Suite 1 Pequot Lakes, MN 56472 218-568-4940 www.stonemarksurvey.com
	CHECKED BY: PAT	FILE NAME: C18059.dwg	SCALE: HORZ. 1"=400' VERT. NONE							
	DRAWN BY: GTB	FIELD BOOK: BOOK NA PG. NA								