

Certificate of Survey

Part of the NW 1/4 and the SW 1/4
Section 28 T 145 N Rng 31 W
Cass County, Minnesota

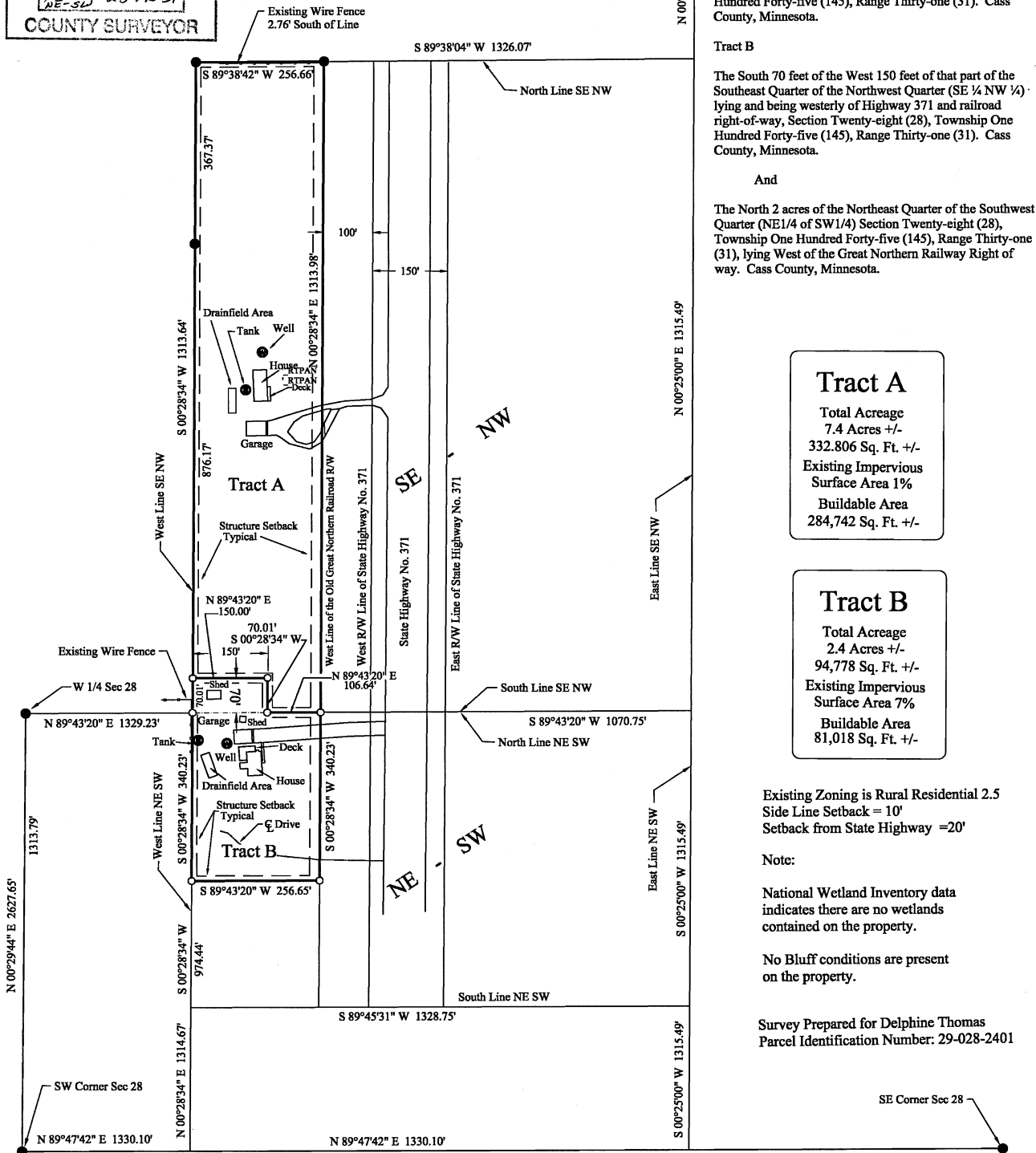

0 200 400 600

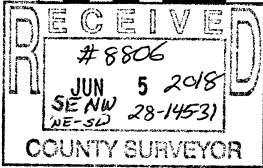

Tract A

The Southeast Quarter of the Northwest Quarter (SE 1/4 NW 1/4) lying and being westerly of Highway 371 and railroad right-of-way, Section Twenty-eight (28), Township One Hundred Forty-five (145), Range Thirty-one (31). Cass County, Minnesota.

Except

The South 70 feet of the West 150 feet of that part of the Southeast Quarter of the Northwest Quarter (SE 1/4 NW 1/4) lying and being westerly of Highway 371 and railroad right-of-way, Section Twenty-eight (28), Township One Hundred Forty-five (145), Range Thirty-one (31). Cass County, Minnesota.

Tract B

The South 70 feet of the West 150 feet of that part of the Southeast Quarter of the Northwest Quarter (SE 1/4 NW 1/4) lying and being westerly of Highway 371 and railroad right-of-way, Section Twenty-eight (28), Township One Hundred Forty-five (145), Range Thirty-one (31). Cass County, Minnesota.

And

The North 2 acres of the Northeast Quarter of the Southwest Quarter (NE 1/4 of SW 1/4) Section Twenty-eight (28), Township One Hundred Forty-five (145), Range Thirty-one (31), lying West of the Great Northern Railway Right of way. Cass County, Minnesota.

Tract A

Total Acreage
7.4 Acres +/-
332,806 Sq. Ft. +/-
Existing Impervious Surface Area 1%
Buildable Area
284,742 Sq. Ft. +/-

Tract B

Total Acreage
2.4 Acres +/-
94,778 Sq. Ft. +/-
Existing Impervious Surface Area 7%
Buildable Area
81,018 Sq. Ft. +/-

Existing Zoning is Rural Residential 2.5
Side Line Setback = 10'
Setback from State Highway = 20'

Note:

National Wetland Inventory data indicates there are no wetlands contained on the property.

No Bluff conditions are present on the property.

Survey Prepared for Delphine Thomas
Parcel Identification Number: 29-028-2401

LEGEND

- Found Survey Monument
- Set 1/2 Iron Pipe Cap No. 15294

ORIENTATION OF THIS BEARING SYSTEM IS BASED ON THE SOUTH LINE OF SECTION 28 TO HAVE AN ASSUMED BEARING OF N 89°47'42" E

04/29/2018 Revised Legal Descriptions and Boundary

I hereby certify that this survey was completed by me, or under my direct supervision and that I am a duly licensed and surveyed of the state of Minnesota.

Signature: *John J. Hinzmann Jr.* Date: 04/28/2018

John J. Hinzmann Jr. Registration No. 15394

Land Design Solutions

Consulting Land Surveyors
P.O. Box 814 Fargo ND 58102
P.O. Box 5112 Grandview WI 53022
P.O. Box 141 Wisconsin 53488
Direct Line 218-820-0854