

Certificate of Survey for:  
**CASS COUNTY LAND DEPARTMENT**  
 North 1/2 of the SW 1/4, Sec. 9, T. 139 N., R. 28 W.

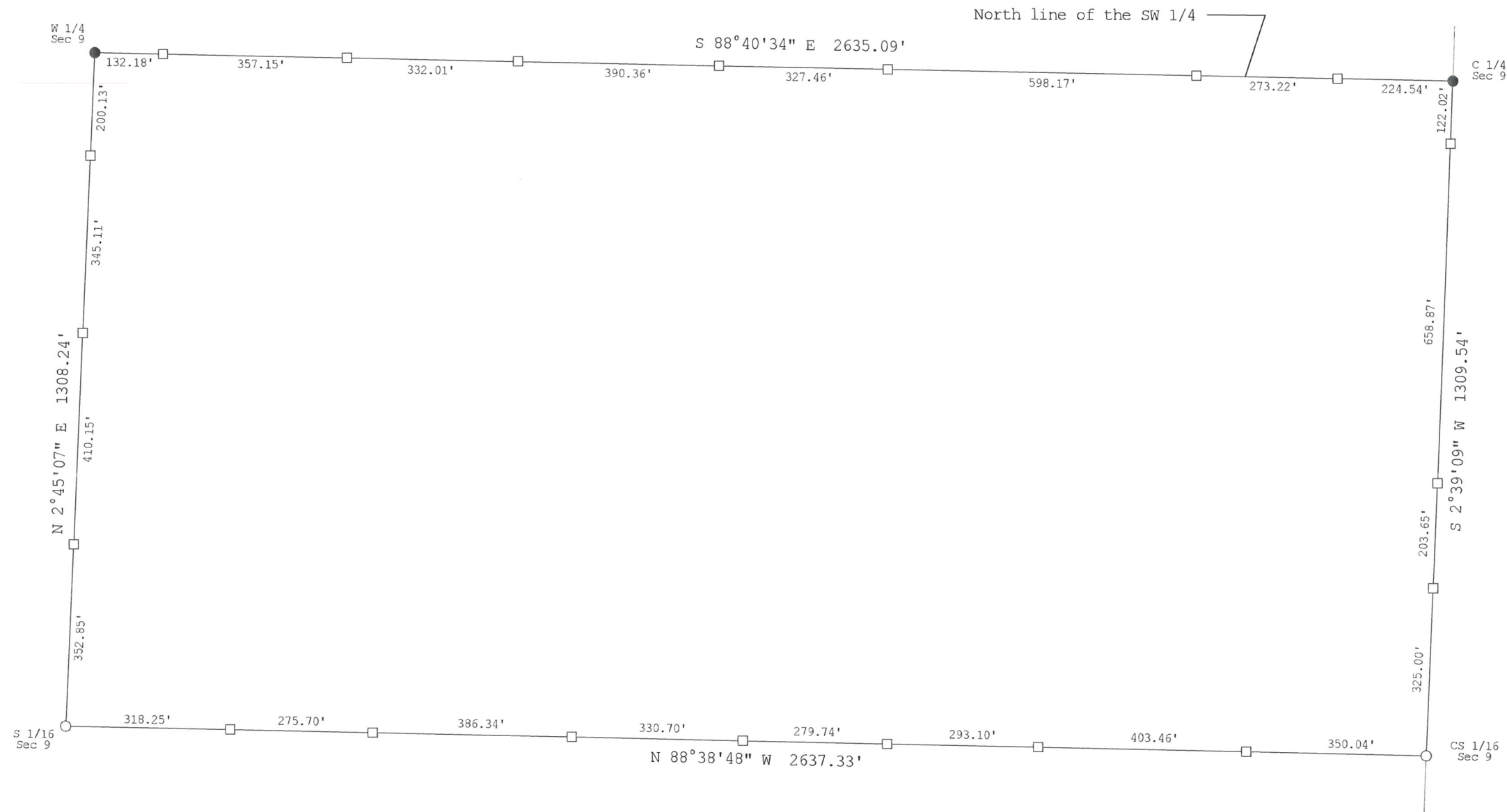

- denotes iron monument found
- denotes 7/8" iron pipe marked RLS 21367 set
- denotes Steel post and sign

The North line of the SW 1/4, Sec 9 is assigned a bearing of S 88°40'34" E based on Cass County North Zone coordinates.

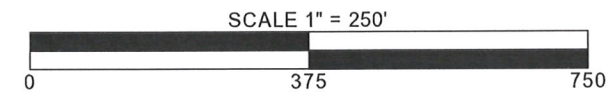

CASS COUNTY SURVEYOR

8045 County Road 12 NW  
Walker, MN 56484  
(218) 547-7129



I HEREBY CERTIFY THAT THIS SURVEY, PLAN OR REPORT WAS PREPARED BY ME OR UNDER MY DIRECT SUPERVISION AND THAT I AM A DULY LICENSED LAND SURVEYOR UNDER THE LAWS OF THE STATE OF MINNESOTA.

*Terry L. Freeman*  
Terry L. Freeman, MN LIC. NO. 21367

DATE

REVISIONS	
Date	Description

JOB NO. 2018.014

DATE 12-21-2018

SHEET NO.

1 OF 1