

Certificate of Survey for: CASS COUNTY LAND DEPARTMENT

South line of the SW 1/4 of the NE 1/4
Section 27, Twp. 142 N., Rge. 26 W.

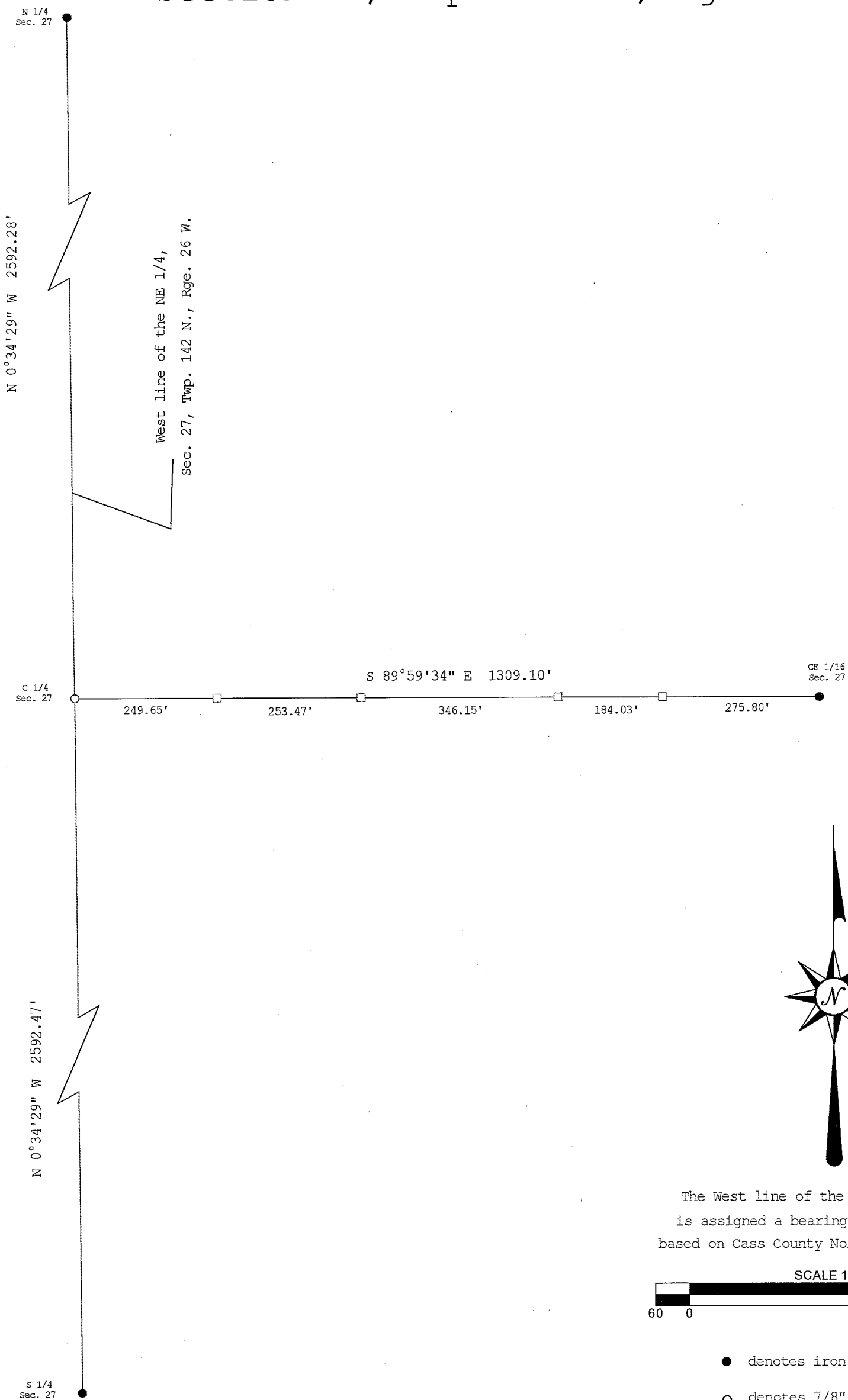

The West line of the NE 1/4, Sec. 27
is assigned a bearing of N 0°34'29" W
based on Cass County North Zone coordinates.

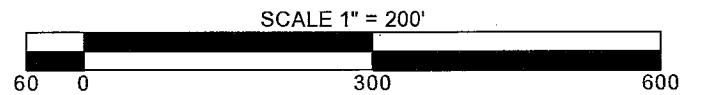

- denotes iron monument found
- denotes 7/8" iron pipe marked
RLS 21367 set.
- denotes steel post and sign

JOB NO. **2017.019**
DATE **12-19-2018**
SHEET NO.
1 OF **1**

REVISIONS	
Date	Description

I HEREBY CERTIFY THAT THIS SURVEY, PLAN OR REPORT WAS PREPARED BY ME OR UNDER MY DIRECT SUPERVISION AND THAT I AM A DULY LICENSED LAND SURVEYOR UNDER THE LAWS OF THE STATE OF MINNESOTA.

Terry L. Freeman 12/19/18
Terry L. Freeman, MN LIC. NO. 21367 DATE



CASS COUNTY SURVEYOR
8045 County Road 12 NW
Walker, MN 56484
(218) 547-7129