

Certificate of Survey for:
CASS COUNTY LAND DEPARTMENT
 The SE 1/4 of the NW 1/4,
 Sec. 23, Twp. 142 N., Rge. 26 W.

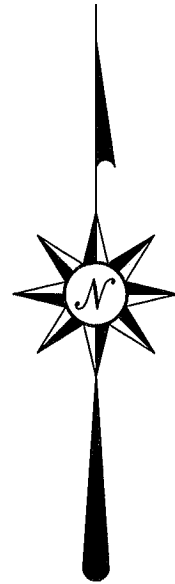

The South line of the NW 1/4 of Sec. 23 is assigned a bearing of S 89°59'27" E based on Cass County North Zone coordinates.

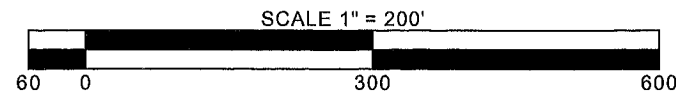

- denotes iron monument found
- denotes 7/8" iron pipe marked RLS 21367 set
- denotes steel post and sign

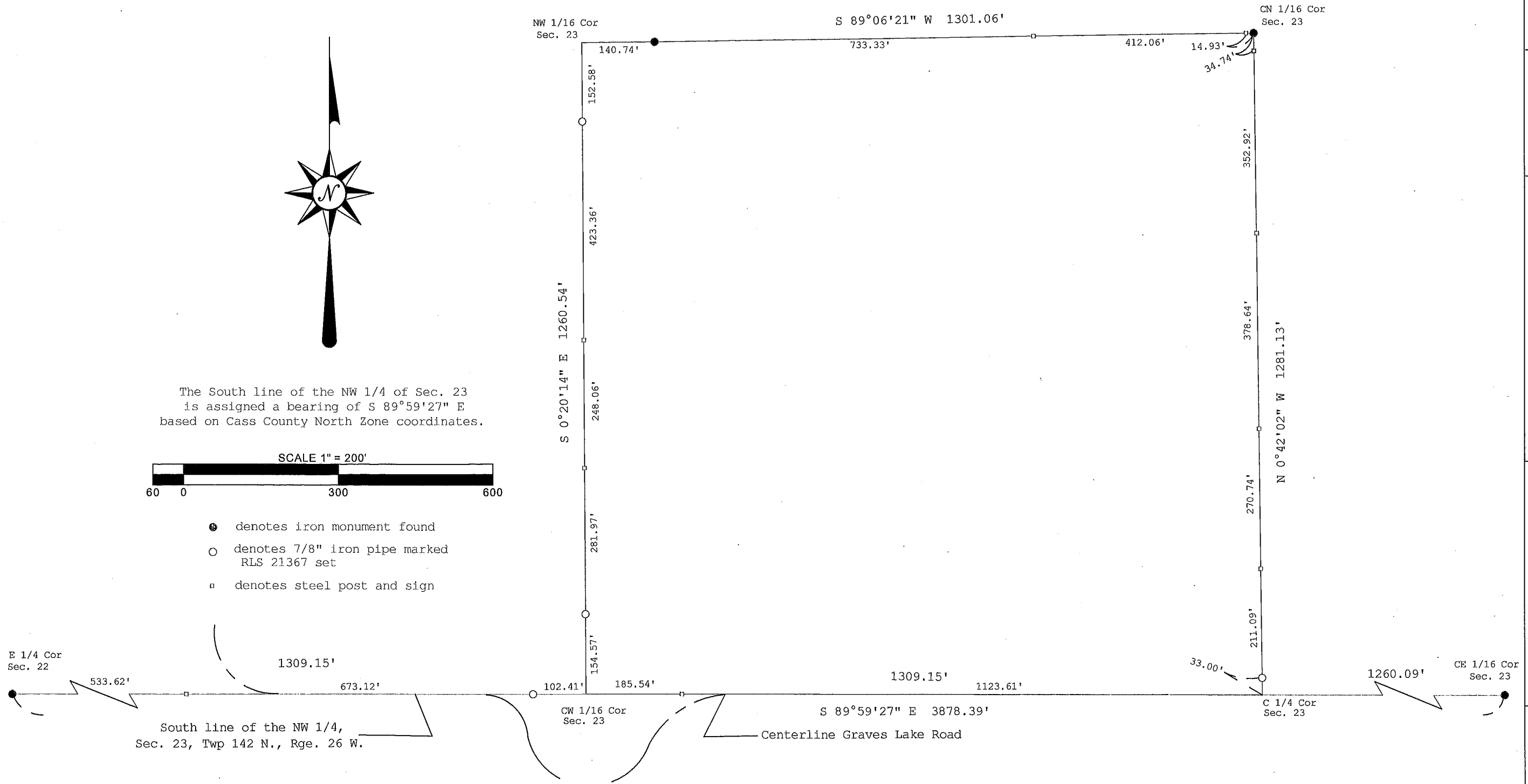

12/19/2018, 8753

CASS COUNTY SURVEYOR

8045 County Road 12 NW
Walker, MN 56484
(218) 547-7129



I HEREBY CERTIFY THAT THIS SURVEY, PLAN OR REPORT WAS PREPARED BY ME OR UNDER MY DIRECT SUPERVISION AND THAT I AM A DULY LICENSED LAND SURVEYOR UNDER THE LAWS OF THE STATE OF MINNESOTA.

Terry L. Fréman, MN LIC. NO. 21367
 DATE 12/19/18

REVISIONS	
Date	Description

JOB NO. 2017.019
 DATE 12-19-2018
 SHEET NO.