

Certificate of Survey for: CASS COUNTY HIGHWAY DEPARTMENT

Part of CSAH #12

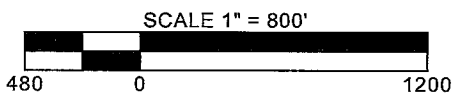

The North line of Section 7 is assigned a bearing of N 73°04'31" E based on Cass County North Zone coordinates.

- denotes iron monument found
- denotes 7/8" iron pipe marked RLS 21367 set.
- X denotes a computed position

31

6

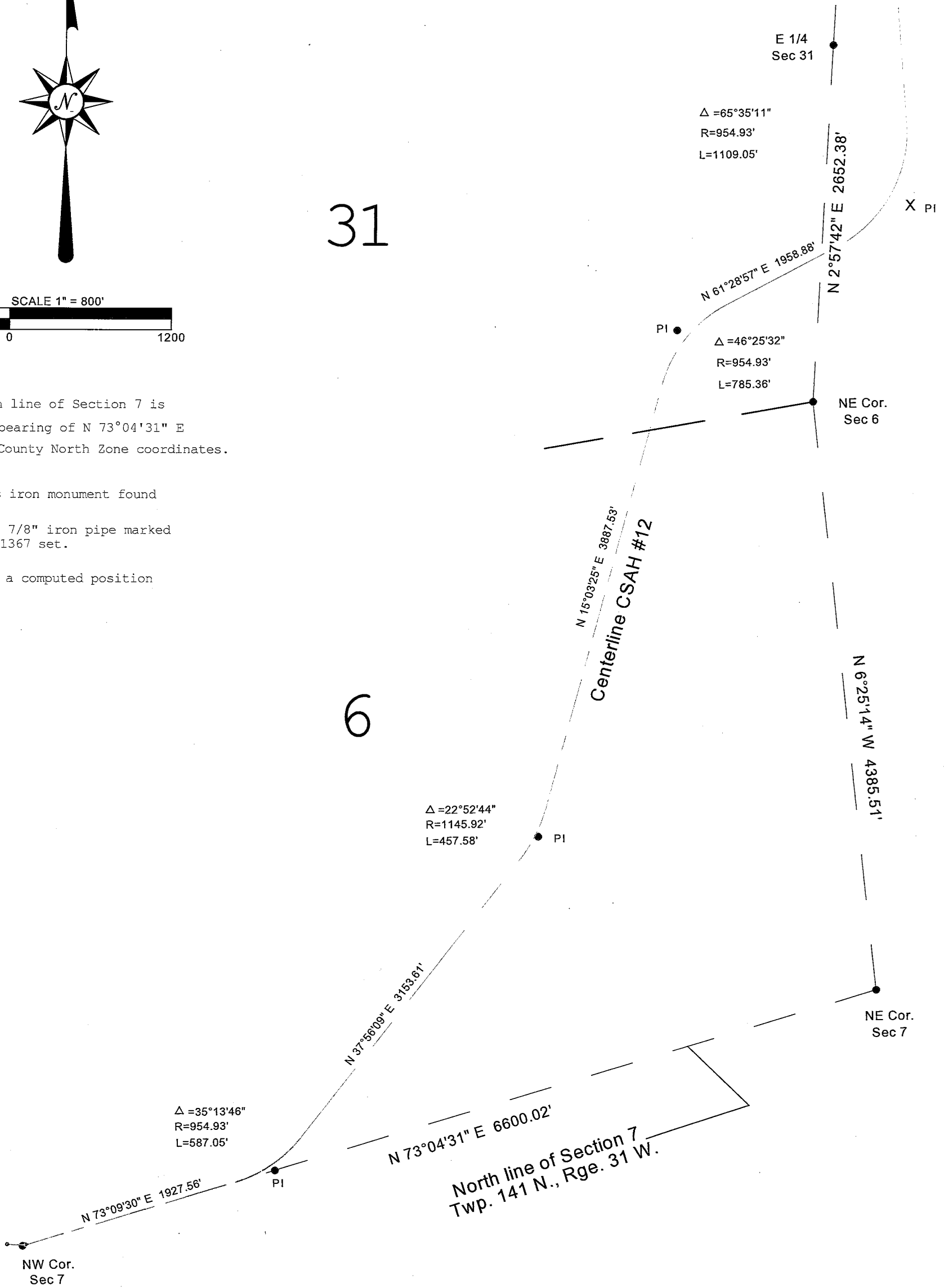

JOB NO. 2018.005
DATE 11-21-2018
SHEET NO.
1 OF 3

REVISIONS	
Date	Description

I HEREBY CERTIFY THAT THIS SURVEY, PLAN OR REPORT WAS PREPARED BY ME OR UNDER MY DIRECT SUPERVISION AND THAT I AM A DULY LICENSED LAND SURVEYOR UNDER THE LAWS OF THE STATE OF MINNESOTA.

Terry L. Freeman 11/21/18
Terry L. Freeman, MN LIC. NO. 21367 DATE



CASS COUNTY SURVEYOR

8045 County Road 12 NW
Walker, MN 56484
(218) 547-7129

Certificate of Survey for: CASS COUNTY HIGHWAY DEPARTMENT Part of CSAH #12

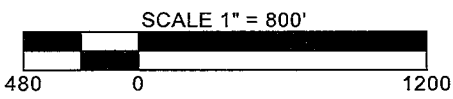

The North line of Section 7 is assigned a bearing of N 73°04'31" E based on Cass County North Zone coordinates.

- denotes iron monument found
- denotes 7/8" iron pipe marked RLS 21367 set.
- X denotes position surveyed by others.

29

32

31

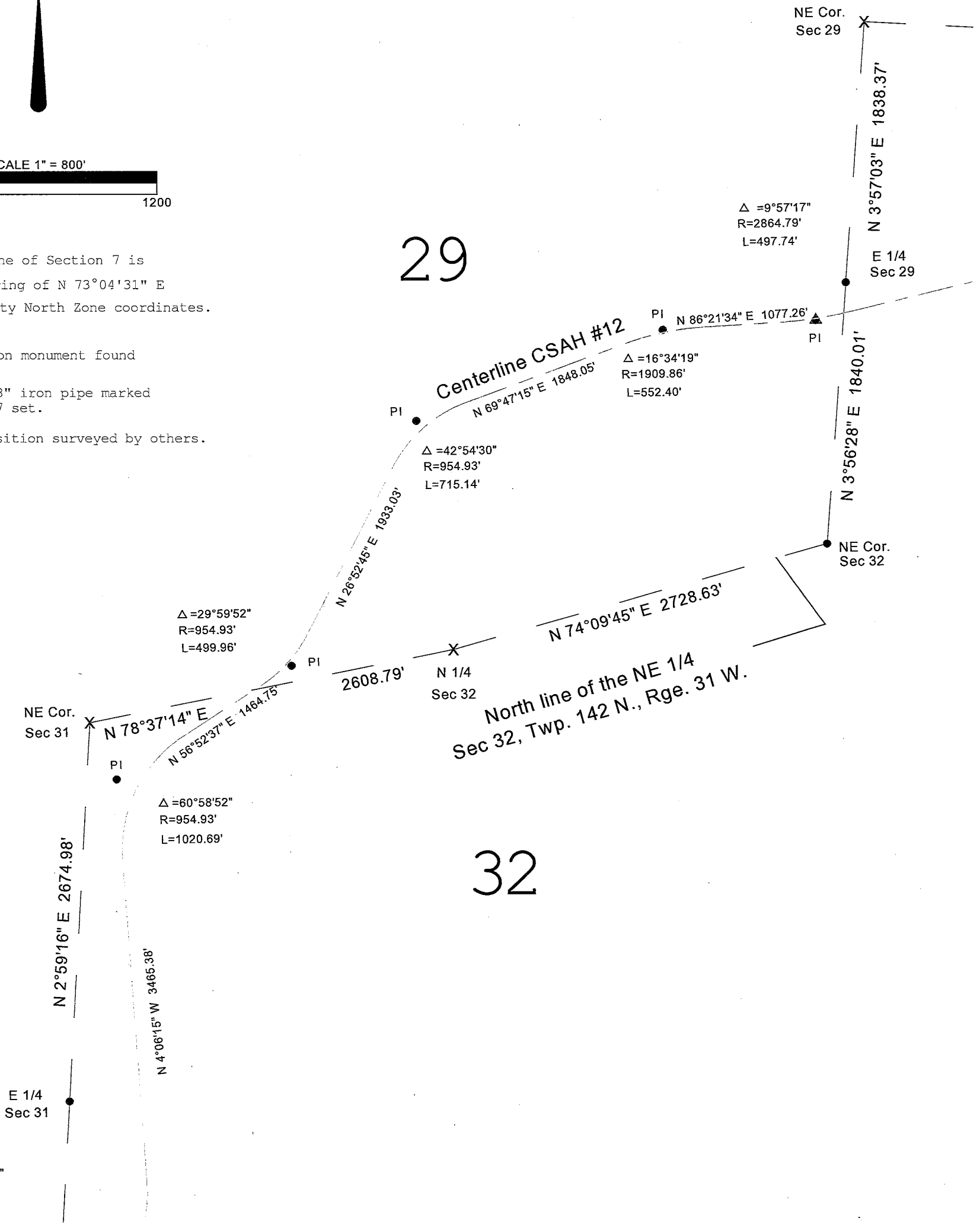

JOB NO. 2018.005
DATE 11-21-2018
SHEET NO.
2 OF 3

REVISIONS	
Date	Description

I HEREBY CERTIFY THAT THIS SURVEY, PLAN OR REPORT WAS PREPARED BY ME OR UNDER MY DIRECT SUPERVISION AND THAT I AM A DULY LICENSED LAND SURVEYOR UNDER THE LAWS OF THE STATE OF MINNESOTA.

Terry L. Freeman 11/21/18
Terry L. Freeman, MN LIC. NO. 21367 DATE



CASS COUNTY SURVEYOR
8045 County Road 12 NW
Walker, MN 56484
(218) 547-7129

Certificate of Survey for: CASS COUNTY HIGHWAY DEPARTMENT

Part of CSAH #20



The North line of Section 7 is assigned a bearing of N 73°04'31" E based on Cass County North Zone coordinates.

- denotes iron monument found
- denotes 7/8" iron pipe marked RLS 21367 set
- X denotes position surveyed by others
- △ denotes mag nail set
- ▲ denotes mag nail set over monument found

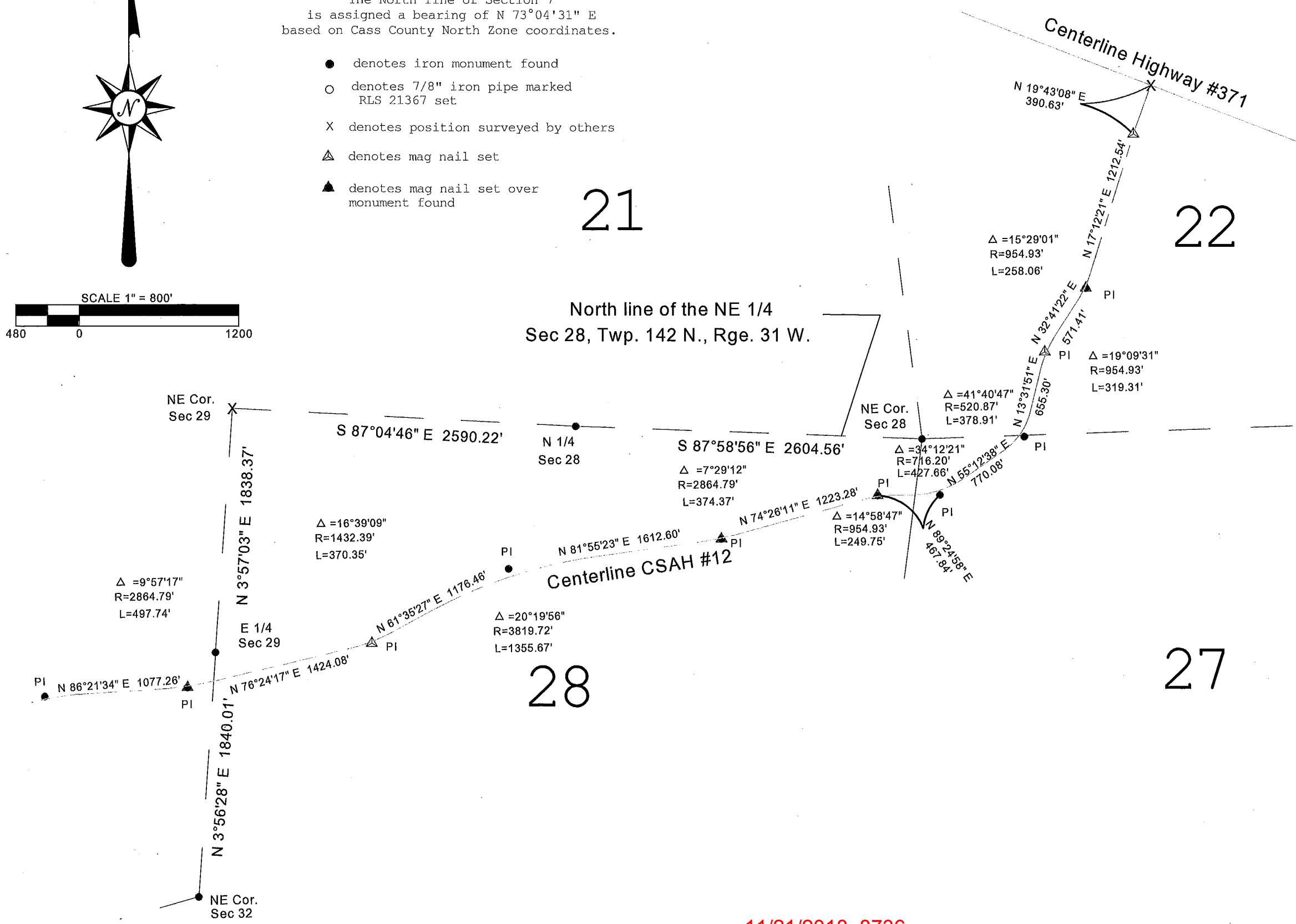
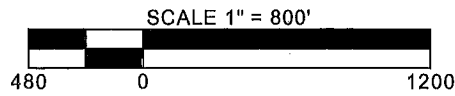

CASS COUNTY SURVEYOR

8045 County Road 12 NW
Walker, MN 56484
(218) 547-7129

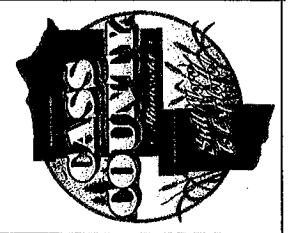

I HEREBY CERTIFY THAT THIS SURVEY, PLAN OR REPORT WAS PREPARED BY ME OR UNDER MY DIRECT SUPERVISION AND THAT I AM A DULY LICENSED LAND SURVEYOR UNDER THE LAWS OF THE STATE OF MINNESOTA.

Terry L. Freeman
Terry L. Freeman, MN LIC. NO. 21367

DATE: 11/21/18

REVISIONS	
Date	Description

JOB NO. 2018.005

DATE 11-21-2018

SHEET NO. 3 OF 3