

CERTIFICATE OF SURVEY

THE SOUTHEAST QUARTER,
SECTION 3, TOWNSHIP 137 NORTH, RANGE 32 WEST,
CASS COUNTY, MINNESOTA

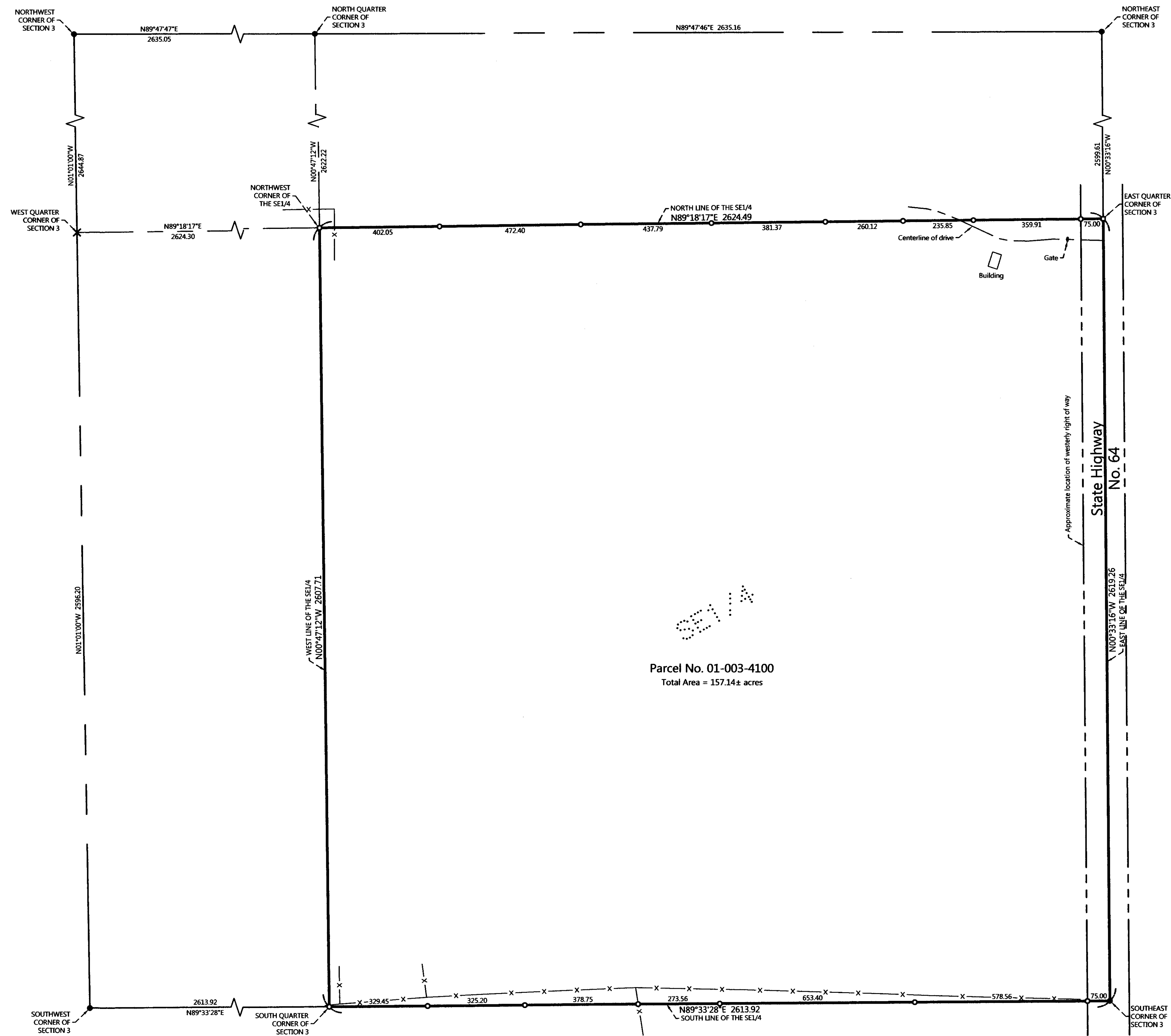

Parcel No. 01-003-4100
Total Area = 157.14± acres

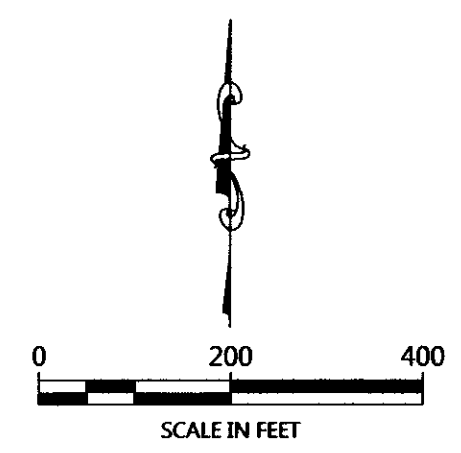

SCALE IN FEET
ORIENTATION OF THIS BEARING SYSTEM IS BASED ON THE MINNESOTA COUNTY COORDINATE SYSTEM, (CASS COUNTY SOUTH ZONE).

LEGEND

- DENOTES IRON MONUMENT SET & MARKED BY LICENSE NO. 21367
- DENOTES MONUMENT FOUND
- DENOTES SET PK NAIL
- × DENOTES CALCULATED POSITION
- x — x — DENOTES EXISTING FENCE LINE

NOTES:

1. Zoning for subject tract = Agricultural/Forestry.
2. Parcel ID for subject tract = 01-003-4100.
3. Wetlands and improvements, other than those shown on this certificate, may exist that were not located during this survey.
4. All lines marked with flagging are only an approximation of the true boundary lines and are not to be used as an exact boundary location. Flagged lines should not be used for the establishment of improvements. To mark true boundary lines additional monumentation would be required.
5. Northern Engineering and Consulting, Inc. was not given nor has conducted a current title search for the subject property. Therefore the information contained in a title search may or may not be accurately shown on this certificate.

REVISIONS:	NO.	DATE	DESCRIPTION

I HEREBY CERTIFY THAT THIS SURVEY PLAN OR REPORT WAS PREPARED BY ME OR UNDER MY DIRECT SUPERVISION AND THAT I AM A DULY LICENSED LAND SURVEYOR UNDER THE LAWS OF THE STATE OF MINNESOTA.

TERRY FREEMAN
 11/26/18
 LIC. NO. 21367

NORTHERN ENGINEERING & CONSULTING, INC.

P.O. Box 292, Walker, MN 56484
Phone: 218-547-1296, Fax: 218-547-2272
web: www.necusa.com

CERTIFICATE OF SURVEY
Harold Chitwood
478 Wren Trail NW
Backus, MN 56435

JOB NO. 18-298
DATE: 11-20-2018
SHEET NO.
1 OF 1