

Certificate of Survey for:
CASS COUNTY LAND DEPARTMENT

Lot 10, Block 8, CASTLE ADDITION TO BIGWATER

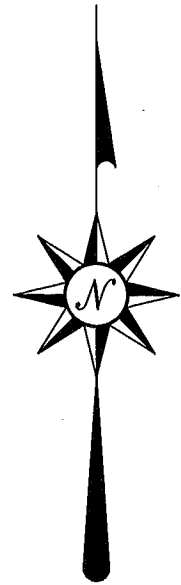

The Southerly line of Block 8 is assigned a bearing of N 74°36'51" E based on Cass County South Zone coordinates.

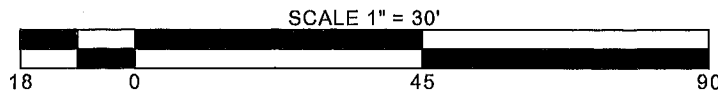

- denotes iron monument found
- denotes 7/8" iron pipe marked RLS 21367 set

Block

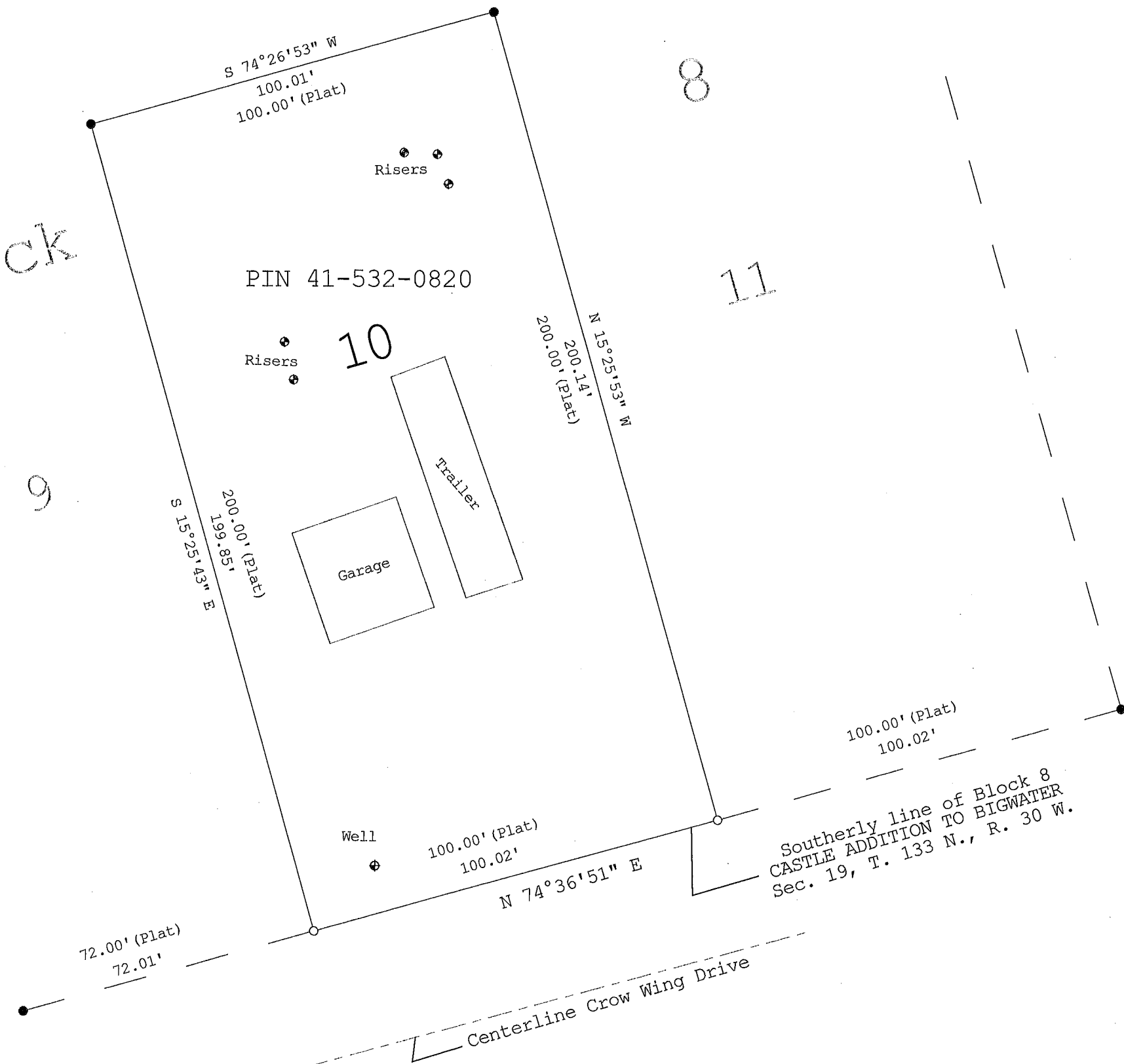

CASS COUNTY SURVEYOR
 8045 County Road. 12 NW
 Walker, MN 56484
 (218) 547-7129



I HEREBY CERTIFY THAT THIS SURVEY, PLAN OR REPORT WAS PREPARED BY ME OR UNDER MY DIRECT SUPERVISION AND THAT I AM A DULY LICENSED LAND SURVEYOR UNDER THE LAWS OF THE STATE OF MINNESOTA.
 Terry L. Freeman, MN LIC. NO. 21367
 11/21/18
 DATE

REVISIONS	
Date	Description

JOB NO. 2018.025
 DATE 11-21-2018
 SHEET NO.
1 OF 1