

# CERTIFICATE OF SURVEY

PART OF GOVERNMENT LOTS 4, 2 AND 6,  
AND PART OF LOT 11, AUDITOR'S PLAT,  
SECTIONS 5 AND 8, TOWNSHIP 141 NORTH, RANGE 29 WEST,  
CASS COUNTY, MINNESOTA

**LEECH LAKE**  
General Development Lake  
ORDINARY HIGH WATER ELEVATION=1296.9

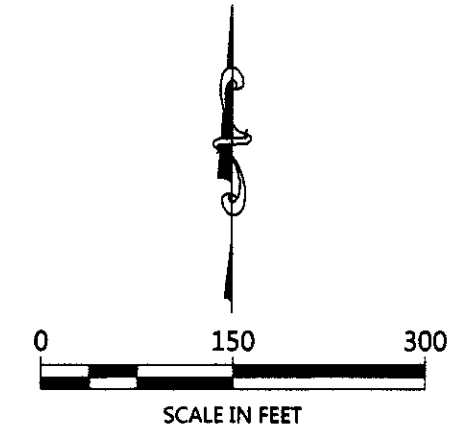
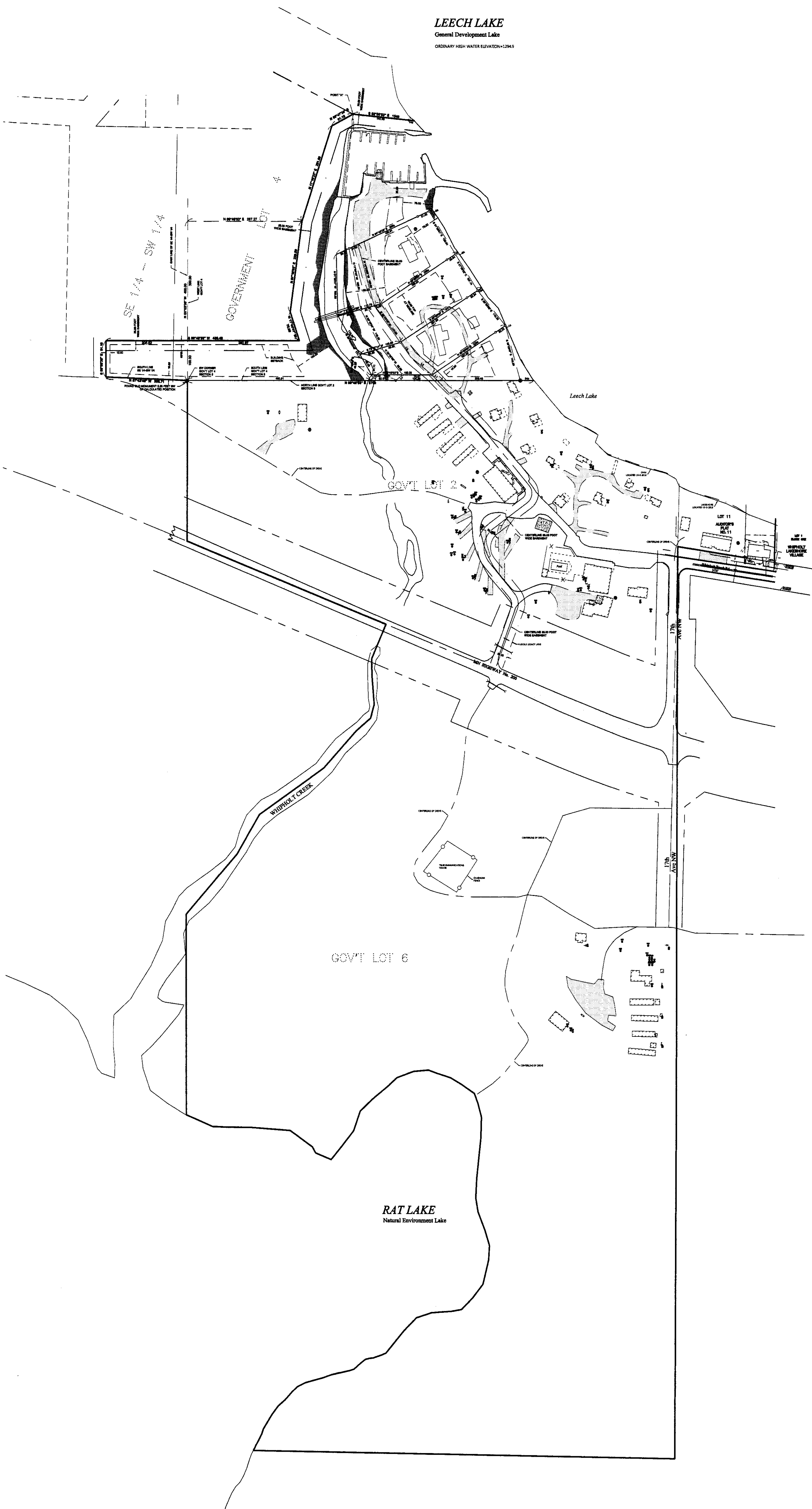

ORIENTATION OF THIS BEARING SYSTEM IS BASED ON  
THE MINNESOTA COUNTY COORDINATE SYSTEM  
(CASS COUNTY NORTH ZONE).

## LEGEND

- DENOTES IRON MONUMENT SET & MARKED BY LICENSE NO. 21367
- DENOTES MONUMENT FOUND
- × DENOTES CALCULATED POSITION
- DENOTES EXISTING LP TANK
- DENOTES EXISTING PHONE PEDESTAL
- ⊙ DENOTES EXISTING WELL
- ⊕ DENOTES EXISTING HOSE BIB
- ⊗ DENOTES EXISTING SEPTIC CLEANOUT & SEPTIC TANK LID
- DENOTES EXISTING PHONE PEDESTAL
- ⊕ DENOTES EXISTING ELECTRIC METER
- ⊕ DENOTES EXISTING ELECTRIC OUTLET
- ⊕ DENOTES EXISTING UTILITY POLE
- ☆ DENOTES EXISTING MOUNTED LIGHT
- ▨ DENOTES EDGE OF EXISTING GRAVEL
- ▩ DENOTES EDGE OF EXISTING BITUMINOUS
- ▧ DENOTES EDGE OF EXISTING CONCRETE
- ▧ DENOTES EXISTING BUILDING AND DECK

JOB NO. 18-155  
DATE: 11/2/18  
SHEET NO. 1 OF 3

CERTIFICATE OF SURVEY  
KAY HUDDLE  
1696 WHIPHOLT BEACH ROAD NW  
WALKER, MN 56484

**NORTHERN ENGINEERING & CONSULTING, INC.**  
P.O. Box 292, Walker, MN, 56484  
Phone: 218-547-1296, Fax: 218-547-2272  
web: www.necusa.com

I HEREBY CERTIFY THAT THIS SURVEY, PLAN OR REPORT WAS PREPARED BY ME OR UNDER MY DIRECT SUPERVISION AND THAT I AM A DULY LICENSED LAND SURVEYOR UNDER THE LAWS OF THE STATE OF MINNESOTA.  
*Terry L. Freeman* 11/2/18  
TERRY L. FREEMAN LIC. NO. 21367

REVISIONS:			
NO.	DATE	DESCRIPTION	BY



# CERTIFICATE OF SURVEY

PART OF GOVERNMENT LOTS 4, 2 AND 6,  
AND PART OF LOT 11, AUDITOR'S PLAT,  
SECTIONS 5 AND 8, TOWNSHIP 141 NORTH, RANGE 29 WEST,  
CASS COUNTY, MINNESOTA

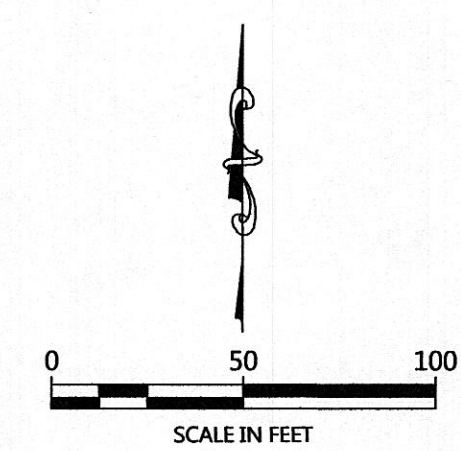
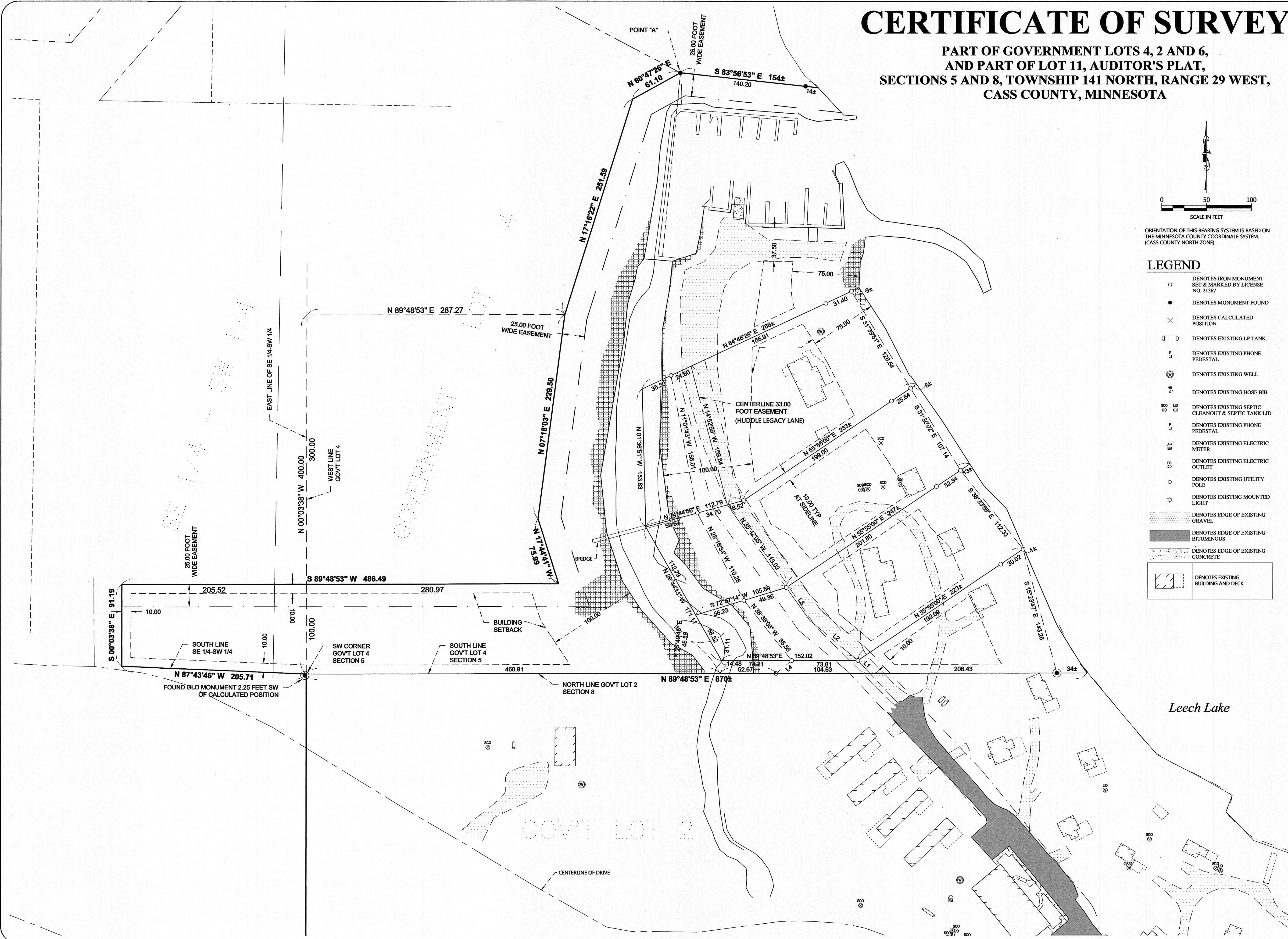

ORIENTATION OF THIS BEARING SYSTEM IS BASED ON THE MINNESOTA COUNTY COORDINATE SYSTEM, (CASS COUNTY NORTH ZONE).

## LEGEND

- DENOTES IRON MONUMENT SET & MARKED BY LICENSE NO. 21367
- DENOTES MONUMENT FOUND
- × DENOTES CALCULATED POSITION
- DENOTES EXISTING LP TANK
- P DENOTES EXISTING PHONE PEDESTAL
- ⊙ DENOTES EXISTING WELL
- ⊙ DENOTES EXISTING HOSE BIB
- ⊙ DENOTES EXISTING SEPTIC CLEANOUT & SEPTIC TANK LID
- P DENOTES EXISTING PHONE PEDESTAL
- ⊙ DENOTES EXISTING ELECTRIC METER
- ⊙ DENOTES EXISTING ELECTRIC OUTLET
- DENOTES EXISTING UTILITY POLE
- ☆ DENOTES EXISTING MOUNTED LIGHT
- ▨ DENOTES EDGE OF EXISTING GRAVEL
- ▨ DENOTES EDGE OF EXISTING BITUMINOUS
- ▨ DENOTES EDGE OF EXISTING CONCRETE
- ▨ DENOTES EXISTING BUILDING AND DECK

NO.	DATE	DESCRIPTION

I HEREBY CERTIFY THAT THIS SURVEY PLAN OR REPORT WAS PREPARED BY ME OR UNDER MY DIRECT SUPERVISION AND THAT I AM A DULY LICENSED LAND SURVEYOR UNDER THE LAWS OF THE STATE OF MINNESOTA.

*Terry L. Freeman*  
TERRY L. FREEMAN  
11/12/18  
LIC. NO. 21367



CERTIFICATE OF SURVEY  
KAY HUDDLE  
1696 WHIPHOLT BEACH ROAD NW  
WALKER, MN 56484

JOB NO. 18-155  
DATE: 11/12/18  
SHEET NO. 2 OF 3



# CERTIFICATE OF SURVEY

PART OF GOVERNMENT LOTS 4, 2 AND 6,  
AND PART OF LOT 11, AUDITOR'S PLAT,  
SECTIONS 5 AND 8, TOWNSHIP 141 NORTH, RANGE 29 WEST,  
CASS COUNTY, MINNESOTA

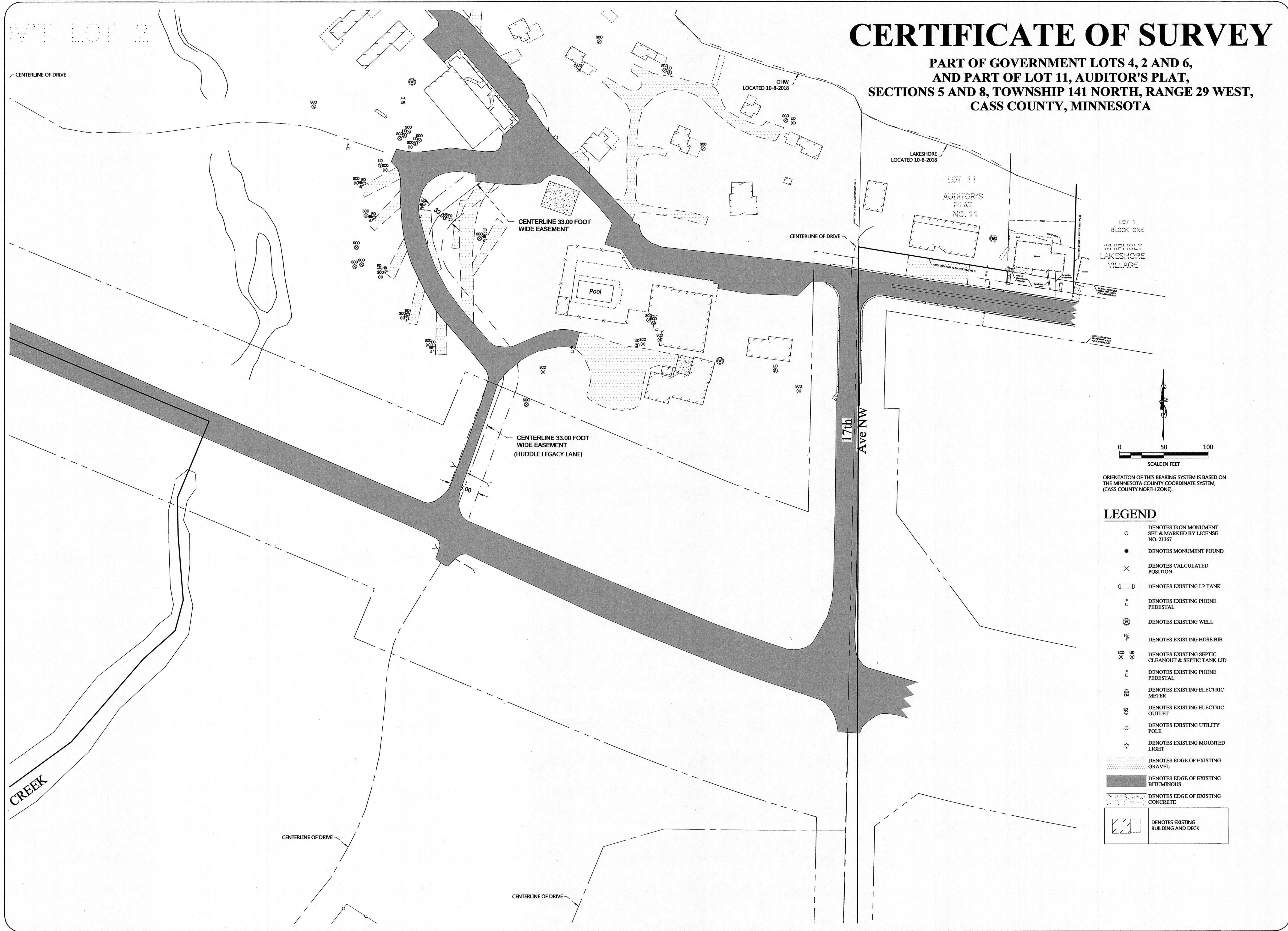

- LEGEND**
- DENOTES IRON MONUMENT SET & MARKED BY LICENSE NO. 21367
  - DENOTES MONUMENT FOUND
  - × DENOTES CALCULATED POSITION
  - DENOTES EXISTING LP TANK
  - DENOTES EXISTING PHONE PEDESTAL
  - ⊙ DENOTES EXISTING WELL
  - ⊕ DENOTES EXISTING HOSE BIB
  - ⊗ DENOTES EXISTING SEPTIC CLEANOUT & SEPTIC TANK LID
  - DENOTES EXISTING PHONE PEDESTAL
  - ⊖ DENOTES EXISTING ELECTRIC METER
  - ⊕ DENOTES EXISTING ELECTRIC OUTLET
  - ⊖ DENOTES EXISTING UTILITY POLE
  - ☆ DENOTES EXISTING MOUNTED LIGHT
  - ▨ DENOTES EDGE OF EXISTING GRAVEL
  - ▩ DENOTES EDGE OF EXISTING BITUMINOUS
  - ▧ DENOTES EDGE OF EXISTING CONCRETE
  - ▭ DENOTES EXISTING BUILDING AND DECK

NO.	DATE	DESCRIPTION

I HEREBY CERTIFY THAT THIS SURVEY PLAN OR REPORT WAS PREPARED BY ME OR UNDER MY DIRECT SUPERVISION AND THAT I AM A LICENSED LAND SURVEYOR UNDER THE LAWS OF THE STATE OF MINNESOTA.

*Terry L. Freeman*  
TERRY L. FREEMAN  
11/12/18  
LIC. NO. 21367

**NORTHERN ENGINEERING & CONSULTING, INC.**  
P.O. Box 292, Walker, MN, 56484  
Phone: 218-547-1286, Fax: 218-547-2272  
web: www.necusa.com

CERTIFICATE OF SURVEY  
KAY HUDDLE  
1696 WHIPHOLT BEACH ROAD NW  
WALKER, MN 56484

JOB NO. 18-155  
DATE: \_\_\_\_\_  
SHEET NO. 3 OF 3