

CERTIFICATE OF SURVEY

PART OF THE SOUTHWEST QUARTER OF THE NORTHEAST QUARTER,
SECTION 30, TOWNSHIP 140 NORTH, RANGE 30 WEST,
CASS COUNTY, MINNESOTA

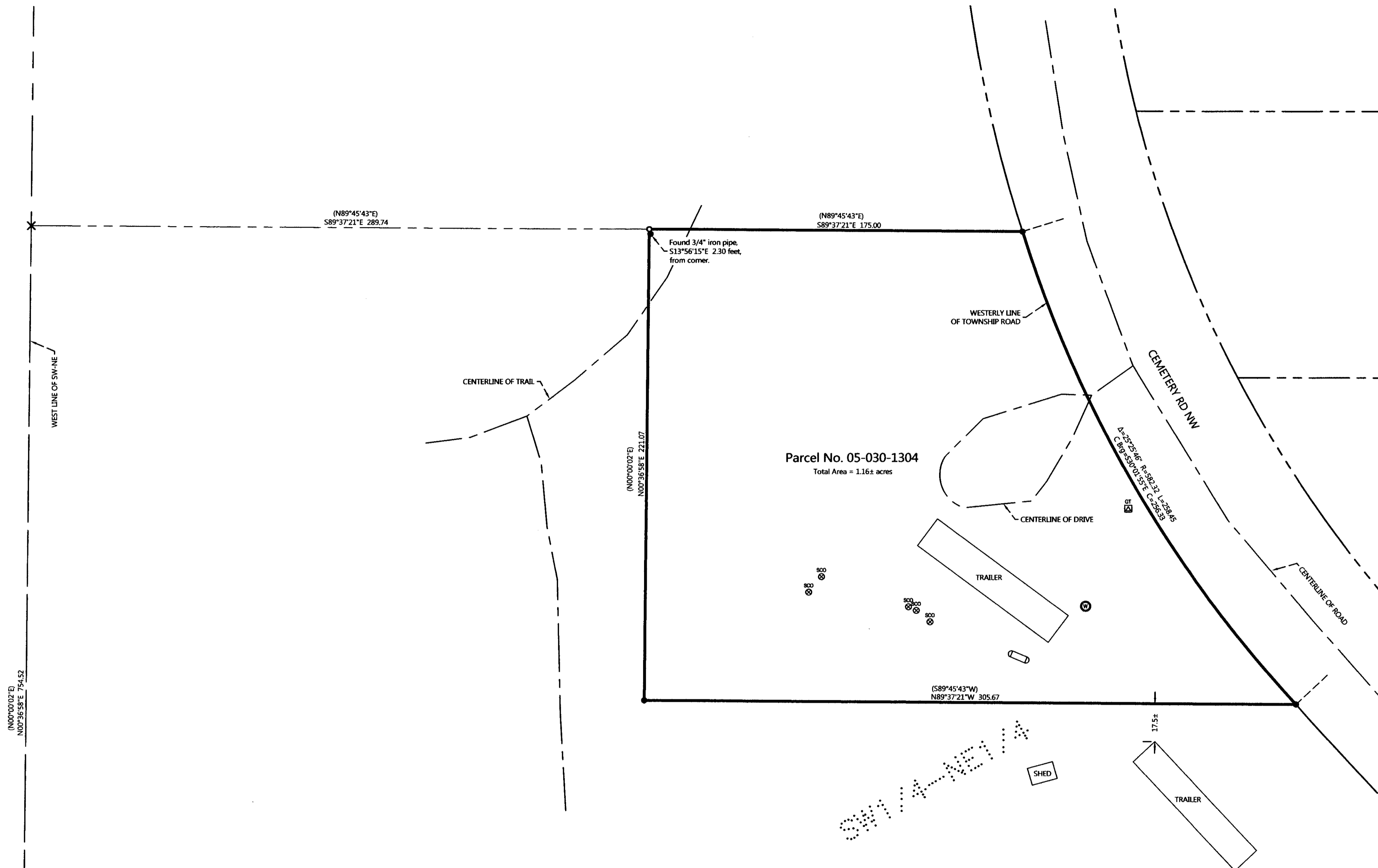

EXISTING DESCRIPTION:

WARRANTY DEED DOC. NO. 341983

That part of the Southwest Quarter of the Northeast Quarter (SW1NE1/4), Section Thirty (30), Township One Hundred Forty (140) North, Range Thirty (30) West of the Fifth Principal Meridian in Cass County, Minnesota, described as follows: Commencing at the southwest corner of said SW1NE1/4; thence North 0°00'02\"

Subject to easements, restrictions and reservations of record, if any.

REVISIONS	NO.	DATE	DESCRIPTION

I HEREBY CERTIFY THAT THIS SURVEY PLAN OR REPORT WAS PREPARED BY ME OR UNDER MY DIRECT SUPERVISION AND THAT I AM A DULY LICENSED LAND SURVEYOR UNDER THE LAWS OF THE STATE OF MINNESOTA.



 TERRY L. PFEIFFERMAN
 LIC. NO. 21367







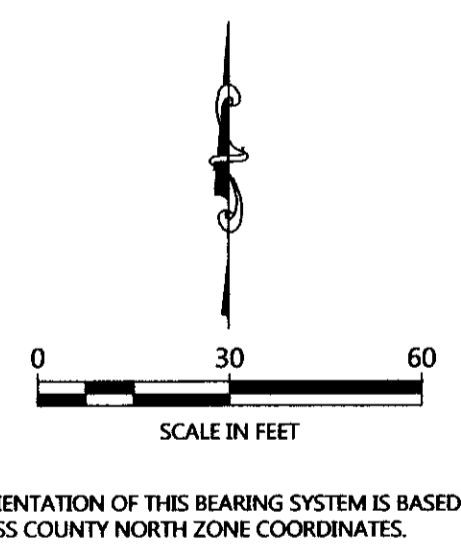

NORTHERN ENGINEERING AND CONSULTING, INC.
 P.O. Box 292 Walker, MN 56484
 Phone: 218-547-1296, Fax: 218-547-2272
 web: www.necusa.com

CERTIFICATE OF SURVEY
 CLIFF DEBORD
 3083 CEMETERY RD NW
 HACKENSACK, MN 56452

JOB NO. 18-219
 DATE: 10-02-2018
 SHEET NO. 1 OF 1



- ### LEGEND
-  DENOTES IRON MONUMENT SET & MARKED BY LICENSE NO. 21367
 -  DENOTES MONUMENT FOUND
 -  DENOTES CALCULATED POSITION
 -  DENOTES EXISTING SEPTIC CLEANOUT
 -  DENOTES EXISTING GROUND TRANSFORMER
 -  DENOTES EXISTING WELL
 -  DENOTES EXISTING LP TANK

- ### NOTES:
- Zoning for subject tract = Rural Residential 2.5.
 - Parcel ID for subject tract = 05-030-1304.
 - Wetlands and improvements, other than those shown on this certificate, may exist that were not located during this survey.
 - All lines marked with flagging are only an approximation of the true boundary lines and are not to be used as an exact boundary location. Flagged lines should not be used for the establishment of improvements. To mark true boundary lines, additional monumentation would be required.
 - Northern Engineering and Consulting, Inc. was not given nor has conducted a current title search for the subject property. Therefore the information contained in a title search may or may not be accurately shown on this certificate.