

CERTIFICATE OF SURVEY

PART OF LOT 11, BLOCK ONE, SQUAW POINT
SEC. 17, T.134 N., R.29 W.
CASS COUNTY, MN.

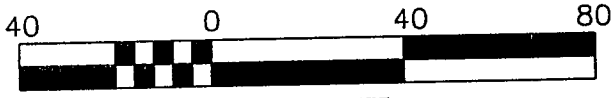
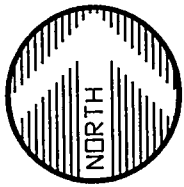
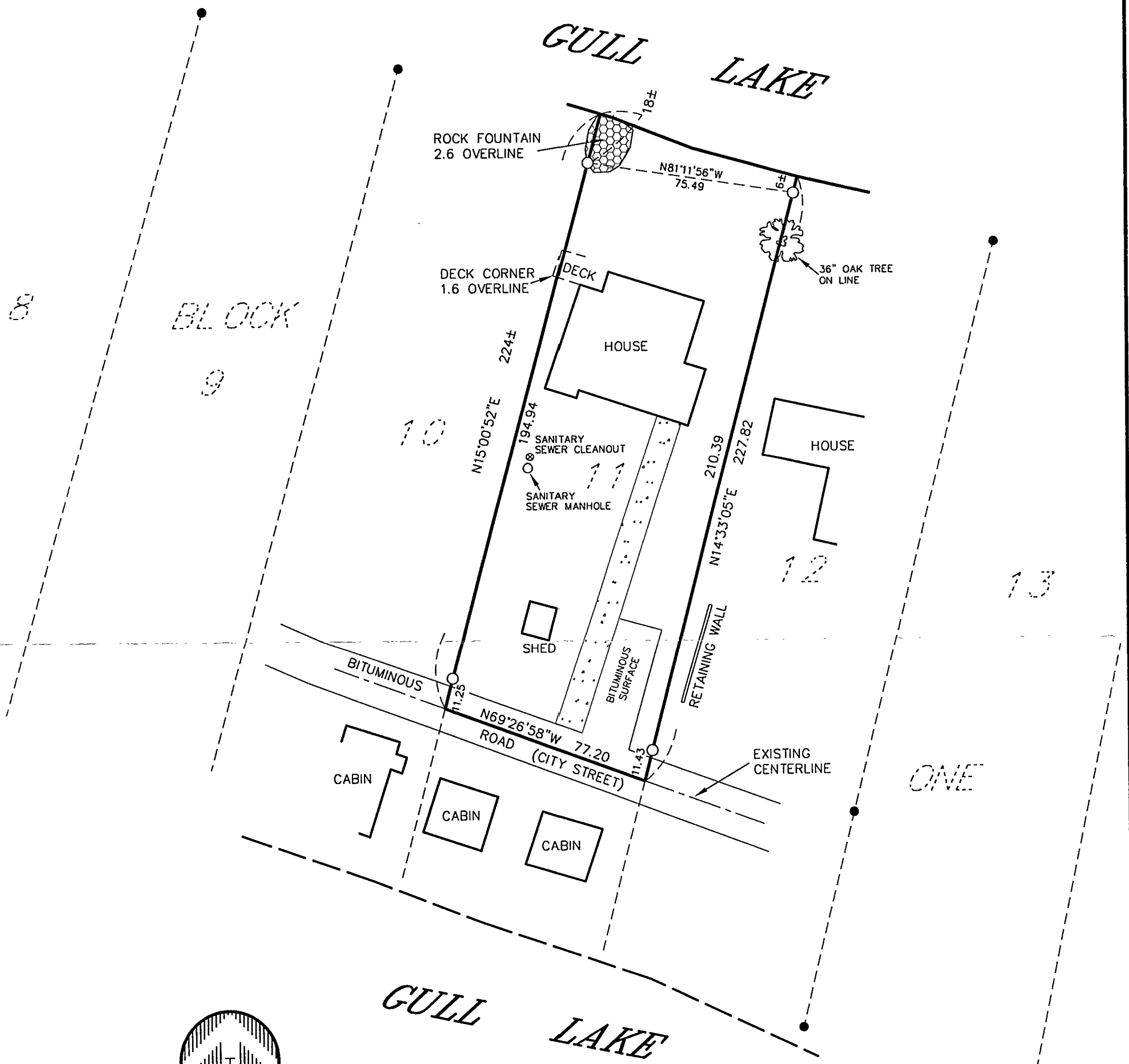

SCALE IN FEET

- = IRON MONUMENT FOUND IN PLACE
- = 1/2" IRON PIPE MONUMENT SET
- = CONCRETE SURFACE

ORIENTATION OF THIS BEARING SYSTEM IS ASSUMED

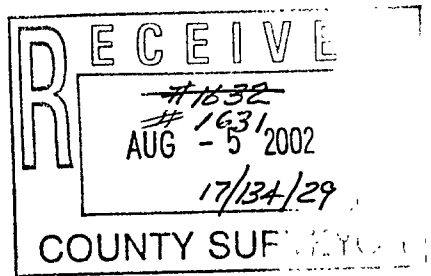

LEGAL DESCRIPTION (DOCUMENT NO. 398302)
LOT 11, BLOCK ONE (1), SQUAW POINT, LESS ALL THAT PART OF LOT 11
LYING SOUTH OF SQUAW POINT ROAD.
TOTAL AREA = 16,860 SQ.FT. ±

DATE	JULY 22, 2002	AMENDMENTS	BY	PREPARED FOR, TOM MALAT	WIDSETH SMITH NOLTING	ENGINEERS ALEXANDRIA ARCHITECTS BENMIDJ LAND SURVEYORS BRAWNER ENVIRONMENTAL SERVICES CHOOKSTON www.wsn-mn.com GRAND FORKS
SCALE	AS SHOWN			I HEREBY CERTIFY THAT THIS SURVEY, PLAN, OR REPORT WAS PREPARED BY ME OR UNDER MY DIRECT SUPERVISION AND THAT I AM A DULY LICENSED LAND SURVEYOR UNDER THE LAWS OF THE STATE OF MINNESOTA		
DRAWN BY	CMN			JEFFREY W. MILLER		
CHECKED BY	JWM			DATE: 7.24.02 LIC. NO. 13336		
FILE NUMBER	65595					