

CERTIFICATE OF SURVEY

PART OF NORTHWEST QUARTER OF SOUTHWEST QUARTER, SECTION 28, AND
 PART OF EAST HALF OF SOUTHEAST QUARTER, SECTION 29,
 ALL IN TOWNSHIP 142 NORTH, RANGE 31 WEST,
 CASS COUNTY, MINNESOTA

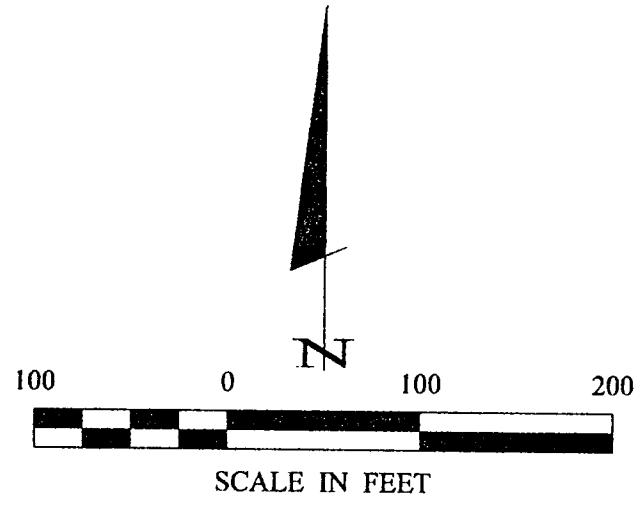

- DENOTES MONUMENT FOUND
- DENOTES IRON MONUMENT SET MARKED BY LICENSE NO. 21367
- DENOTES WETLAND

ORIENTATION OF THIS BEARING SYSTEM IS BASED ON THE EAST LINE OF THE SE 1/4-SE 1/4 TO HAVE AN ASSUMED BEARING OF N 3° 34' 36" E.

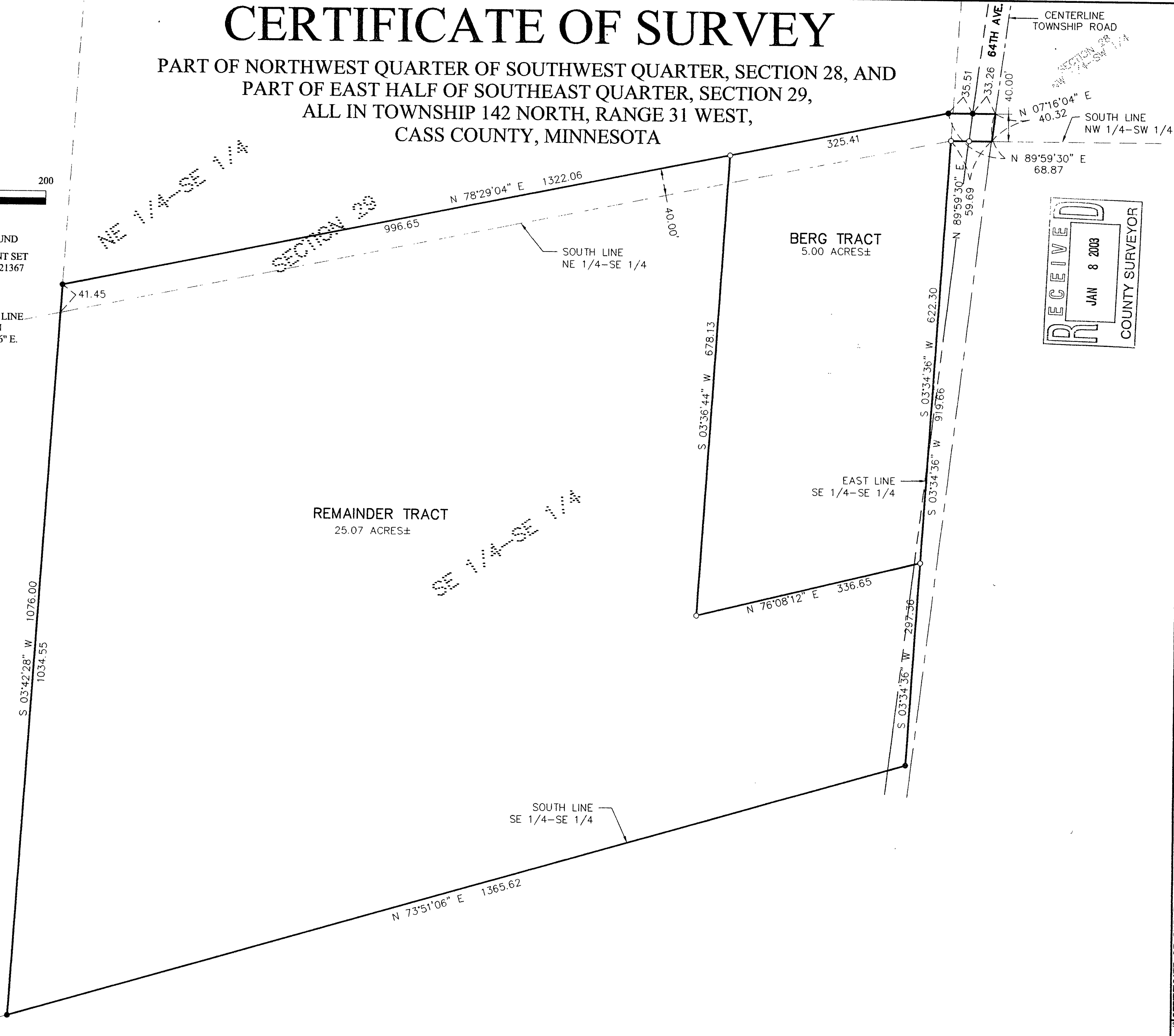

RECEIVED
 JAN 8 2003
 COUNTY SURVEYOR

Landecker & Associates, Inc.
 Engineering - Surveying - Planning
 Walker, MN 56484
 Phone 1-218-547-1396 Fax 1-218-547-1272

I HEREBY CERTIFY THAT THIS SURVEY, PLAN, SPECIFICATION, OR REPORT WAS PREPARED BY ME OR UNDER MY DIRECT SUPERVISION AND THAT I AM A LICENSED PROFESSIONAL ENGINEER OR LAND SURVEYOR UNDER THE LAWS OF THE STATE OF MINNESOTA.
 TERRY L. FREEMAN
 DATE: 12/13/02 UC: NO. 21367

CERTIFICATE OF SURVEY		COMPUTER:	DATE:	REVISIONS
PROJ. MGR	TLF	022111	12/13/02	DESCRIPTION
CHECKED BY:	TLF	FIELD BOOK:	SCALE:	DATE
DRAWN BY:	DRG	BOOK 185 PG. 6	HORZ. 1"=100'	DESCRIPTION
		FILE NO:	VERT. NONE	DATE
		022111		

A161