

30-144-31

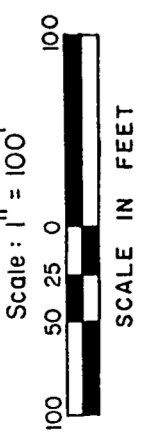

FOR'S NOTES:
notes Government Land Office monuments.
notes 3/4" X 18" iron pipe with plastic cap
to. 6807 set.
notes survey points.
notes based on the West line of Gov't. Lot 2
g an assumed bearing of North 01°08'31" East.

ORMAN SURVEYING, INC.
dji, MN 56601

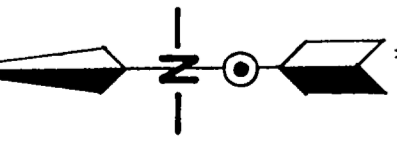
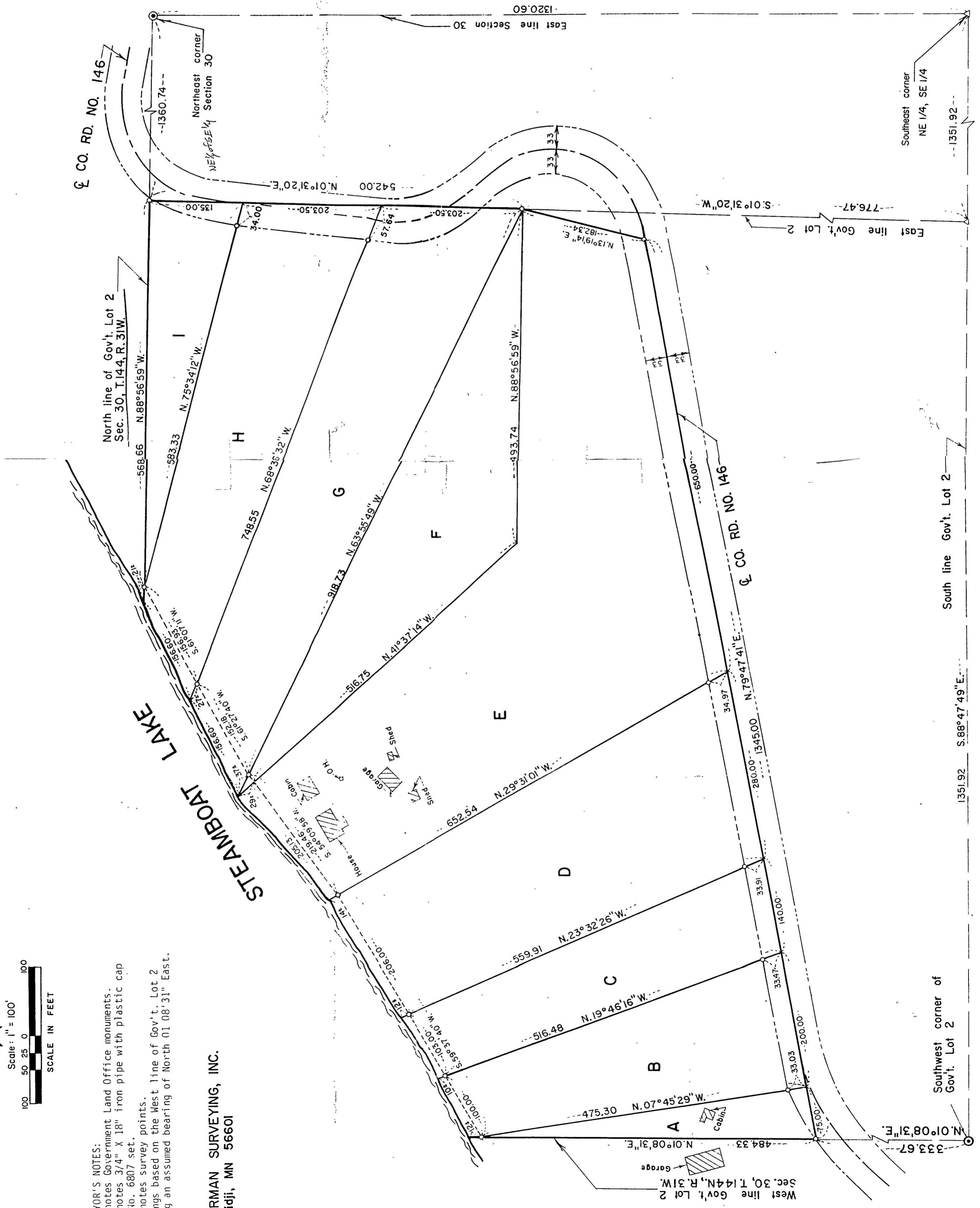

SOUTH 01°08'31" West a distance of 1351.92 feet to the point of beginning and there terminate.

B. That part of Government Lot 2, Section 30, T.144, R.31W. described as follows: Commencing at the Northeast corner of North 01°08'31" East a distance of 1351.92 feet to the point of beginning and there terminate.

C. That part of Government Lot 2, Section 30, T.144, R.31W. described as follows: Commencing at the Northeast corner of North 01°08'31" East a distance of 1351.92 feet to the point of beginning and there terminate.

D. That part of Government Lot 2, Section 30, T.144, R.31W. described as follows: Commencing at the Northeast corner of North 01°08'31" East a distance of 1351.92 feet to the point of beginning and there terminate.

E. That part of Government Lot 2, Section 30, T.144, R.31W. described as follows: Commencing at the Northeast corner of North 01°08'31" East a distance of 1351.92 feet to the point of beginning and there terminate.

F. That part of Government Lot 2, Section 30, T.144, R.31W. described as follows: Commencing at the Northeast corner of North 01°08'31" East a distance of 1351.92 feet to the point of beginning and there terminate.

G. That part of Government Lot 2, Section 30, T.144, R.31W. described as follows: Commencing at the Northeast corner of North 01°08'31" East a distance of 1351.92 feet to the point of beginning and there terminate.

H. That part of Government Lot 2, Section 30, T.144, R.31W. described as follows: Commencing at the Northeast corner of North 01°08'31" East a distance of 1351.92 feet to the point of beginning and there terminate.

I. That part of Government Lot 2, Section 30, T.144, R.31W. described as follows: Commencing at the Northeast corner of North 01°08'31" East a distance of 1351.92 feet to the point of beginning and there terminate.

1 here
super
Surv