

Certificate of Survey

for: Kathy Henke

Part of the NW1/4 of the SW1/4, Section 35,
T 142 N, R 26 W, Cass County, Minnesota



The orientation of this survey is based on Grid North, Cass County Coordinate System, North Zone, NAD 83 (1996)

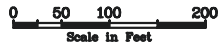

Legend

- Denotes set 5/8" rebar with cap marked RLS 44902
- Denotes Cass Co. monument
- Denotes USFS brass cap monument
- ⊙ Denotes calculated position

Parcel description of record:

Parcel 39-035-3203 - Document A000499231:

The North Eight Hundred Twenty-six and one-half feet (N.826.50') of the Northwest Quarter of the Southwest Quarter (NW1/4 SW1/4), Section Thirty-five (35), Township One Hundred Forty-two (142), Range Twenty-six (26), LESS the North Three Hundred Thirty-three feet (N.333') thereof.

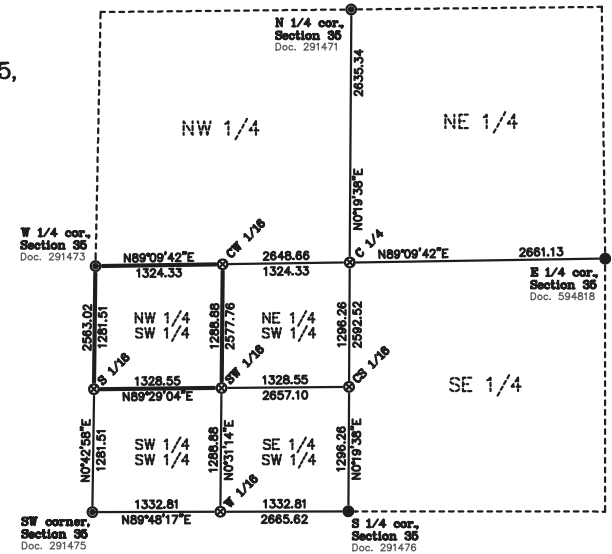

Vicinity Map
Section 35, T 142 N, R 26 W, Itasca Co.

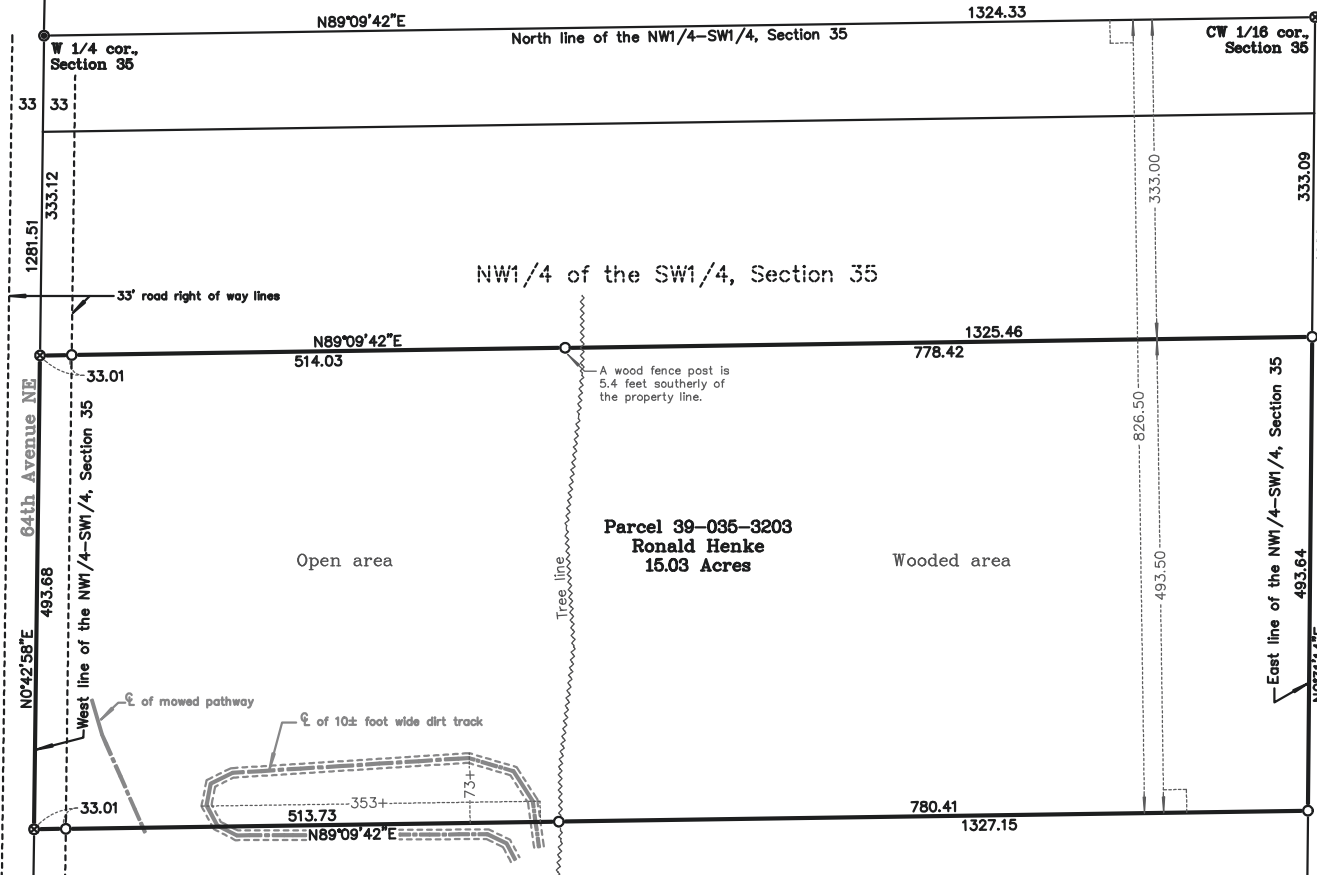

Surveyor's Affidavit

I hereby certify that this survey, plan, or report was prepared by me or under my direct supervision and that I am a duly Licensed Land Surveyor under the laws of the State of Minnesota.

Jeffrey P. Major
Jeffrey P. Major

Date: 8/22/18 Registration No. 44902

NORTHERN LIGHTS
LAND SURVEYING P.S.C.
1007 NW 4th Street
Grand Rapids, MN 56744
Phone/Fax: (218) 388-5525
nlsurveying101@questoffice.net