

CERTIFICATE OF SURVEY

For Cullen Bartz
Part of Government Lot 5,
SECTION 29, TOWNSHIP 143 NORTH, RANGE 25 WEST,
CASS COUNTY, MINNESOTA.

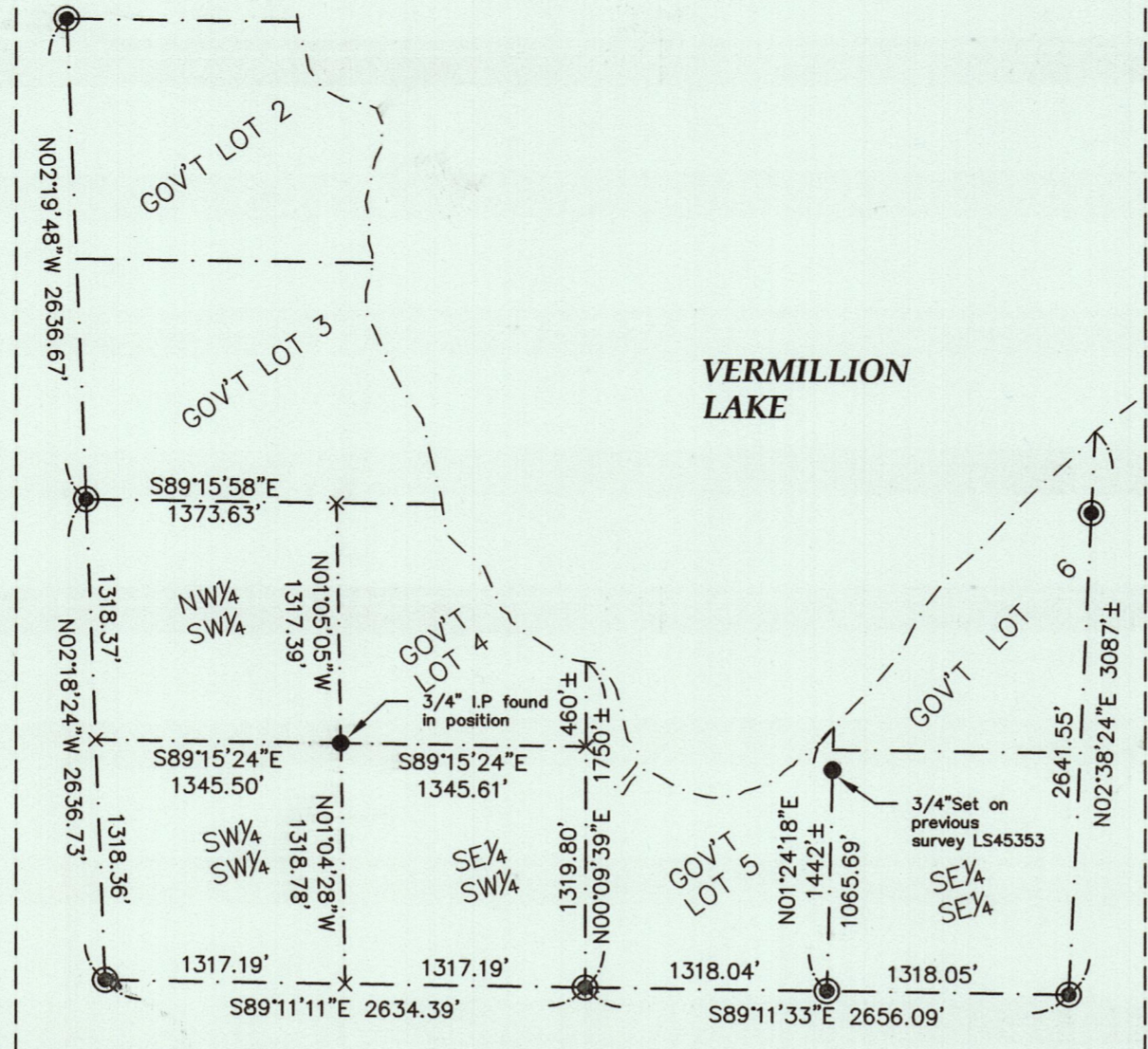

Existing Tracts Legal Descriptions:
PARCEL No. 43-029-4303 (Parcel to be enhanced)
Per Doc. No. A000504603

That part of Government Lot Five (5), Section Twenty-nine (29), Township One Hundred Forty-three (143), Range Twenty-five (25), Cass County, Minnesota, described as follows: Beginning at a point seven hundred and fifty feet (750') North of the southwest corner of Government Lot Five (5), Section Twenty-nine (29), Township One Hundred Forty-three (143), Range Twenty-five (25) West of the 5th P.M., said point being on the West line of said Lot 5; thence East the distance of one hundred twenty-five feet (125') parallel to the South of said Lot 5; thence North and parallel to the West line of said Lot 5 the distance of hundred feet (100') thence West and parallel to the South line of said Lot 5 to a point on the West line of said Lot 5, a distance of one hundred twenty-five feet (125'); thence South along the West line of said lot 5 a distance of one hundred feet (100) to the point of beginning. All said land lying in Government.

PARCEL No. 43-029-4307
Per Doc. No. A000623763

All that part of Government Lot Five (5), section Twenty-nine (29), Township One Hundred Forty-three (143), Range Twenty-five (25) West of the 5th Principal Meridian, described as follows: Commencing at the Southwest corner of said Lot 5; thence North on the West line of said Lot 5, a distance of 750 feet to the point of beginning; thence East 208.71 feet; thence South 208.71 feet; thence West 208.71 feet; thence North on the West line of Lot 5, 208.71 feet to the point beginning.

SUBJECT TO all easements, reservations and restrictions of record, if any.

Proposed Legal Descriptions:

PROPOSED DESCRIPTION of Existing Parcel (to correct an overlap with the southerly existing parcel)
That part of Government Lot 5, Section 29, Township 143 North, Range 25 West of the Fifth Principal Meridian, Cass County Minnesota, described as follows: Commencing at the southwest corner of said Government Lot 5, thence North 00 degrees 09 minutes 39 seconds East, assigned bearing, along the West line of said Government Lot 5, a distance of 850.00 feet, to the point of beginning; thence South 89 degrees 50 minutes 21 seconds East 125.00 feet; thence South 00 degrees 09 minutes 39 seconds West 100.00 feet; thence North 89 degrees 50 minutes 21 seconds West 125.00 feet, to the West line of said Government Lot 5; thence North 00 degrees 09 minutes 39 seconds East 100.00 feet, to the point of beginning.

Subject to easement, restrictions, and reservations of record, if any.

PARCEL ENHANCEMENT TRACT

That part of Government Lot 5, Section 29, Township 143 North, Range 25 West of the Fifth Principal Meridian, Cass County Minnesota, described as follows: Commencing at the southwest corner of said Government Lot 5, thence North 00 degrees 09 minutes 39 seconds East, assigned bearing, along the West line of said Government Lot 5, a distance of 850.00 feet, to the point of beginning; thence South 89 degrees 50 minutes 21 seconds East 125.00 feet; thence South 00 degrees 09 minutes 39 seconds West 100.00 feet; thence South 89 degrees 50 minutes 21 seconds East 83.71 feet; thence North 00 degrees 09 minutes 39 seconds East 108.74 feet; thence North 79 degrees 16 minutes 04 seconds West 212.31 feet, to the West line of said Government Lot 5; thence South 00 degrees 09 minutes 39 seconds West, along said West line, a distance of 47.69 feet, to the point of beginning.

Subject to easement, restrictions, and reservations of record, if any.

VERMILLION LAKE
Approximate shoreline per aerial photo overlay.

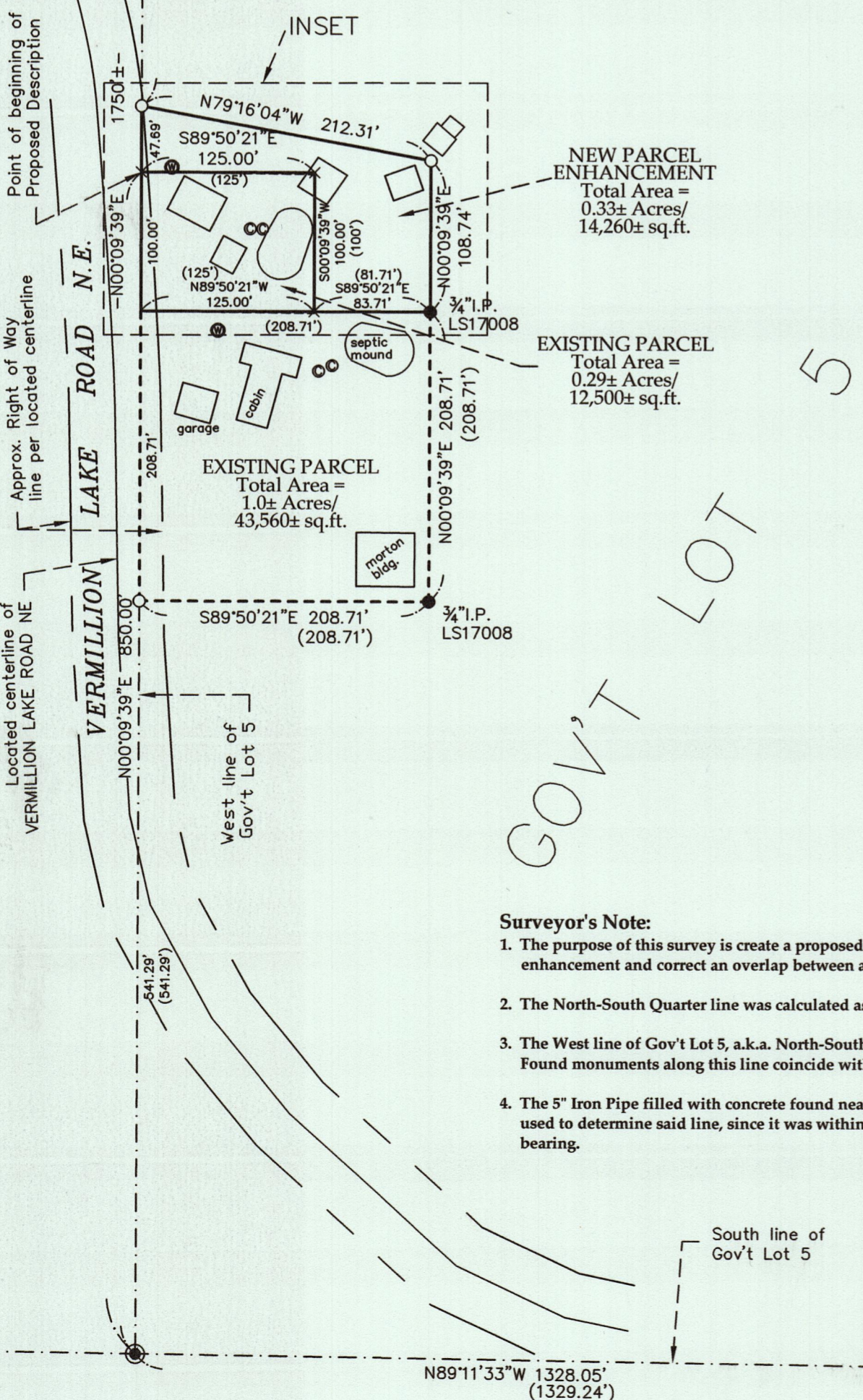
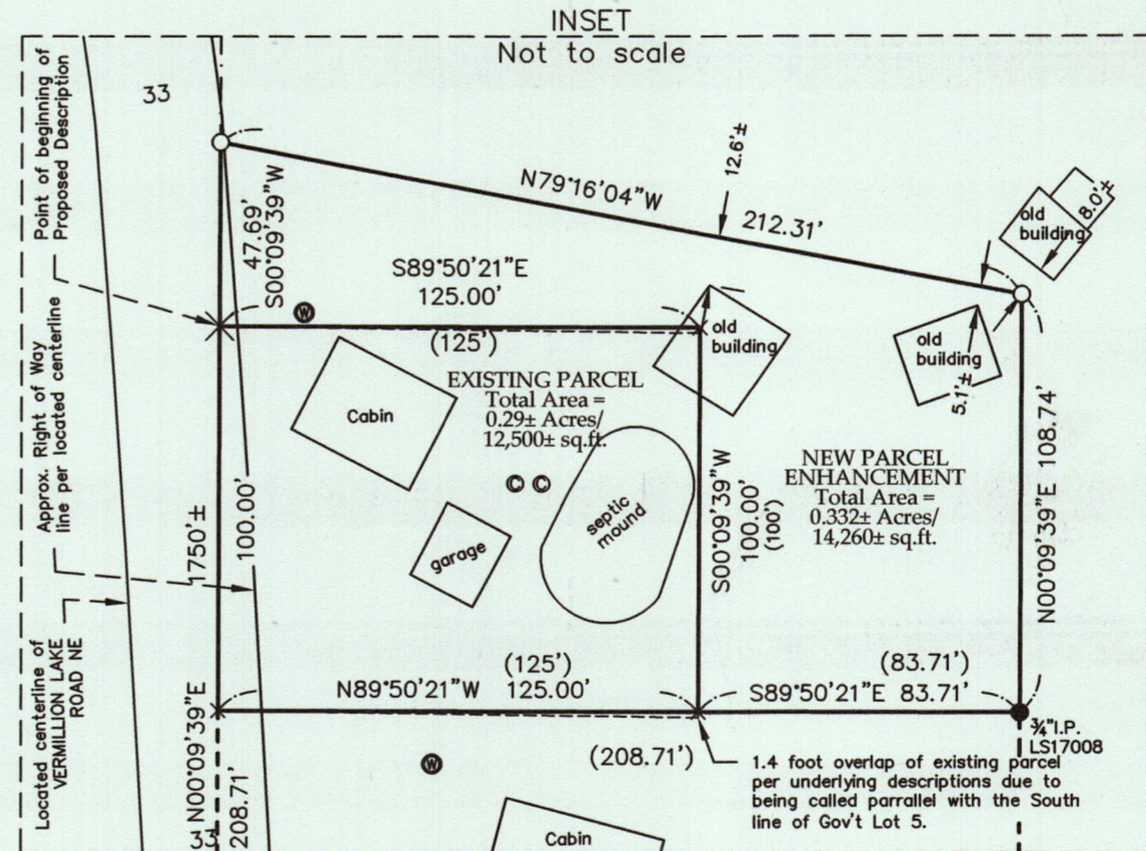

GOV'T LOT 5

SE 1/4

Surveyor's Note:

- The purpose of this survey is create a proposed description for a parcel line enhancement and correct an overlap between adjacent descriptions of record.
- The North-South Quarter line was calculated as a mean bearing.
- The West line of Gov't Lot 5, a.k.a. North-South Quarter was physically surveyed. Found monuments along this line coincide with a Mean Bearing being used.
- The 5" Iron Pipe filled with concrete found near the North-South E1/16 line was used to determine said line, since it was within 0.10' easterly of a calculated mean bearing.

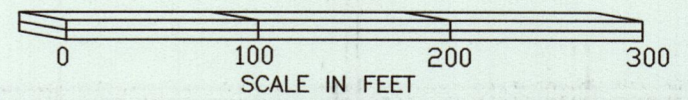

THE BEARING ORIENTATION OF THIS SURVEY IS BASED ON CASS COUNTY NORTH ZONE NAD 1983 (96).

LEGEND

- DENOTES COUNTY MONUMENT FOUND
- DENOTES IRON MONUMENT FOUND
- DENOTES SET 3/4"x18" IRON PIPE W/PLASTIC CAP STAMPED "45353"
- × DENOTES CALCULATED POSITION (325.00)
- DENOTES DEED OR PLAT MEASURE
- DENOTES SEPTIC CLEANOUT
- DENOTES WELL

EagleEye Data Services
32214 Southwood Road
Grand Rapids, MN 55744
(218)244-7030

I HEREBY CERTIFY THAT THIS SURVEY, PLAN OR REPORT WAS PREPARED BY ME OR UNDER MY DIRECT SUPERVISION AND THAT I AM A DULY LICENSED LAND SURVEYOR UNDER THE LAWS OF THE STATE OF MINNESOTA.

SIGNATURE: *Corey J. Hendershott*
COREY J. HENDERSHOTT
DATE 07-16-2018 LIC.NO. 45353

Date	Description of Corrections
7-16-18	Point of beginning of Proposed descriptions changed from 750.00feet to 850.00 feet.