

# CERTIFICATE OF SURVEY

LOT 3, EL SUENO,  
SECTION 15, TOWNSHIP 139 NORTH, RANGE 30 WEST,  
CASS COUNTY, MINNESOTA

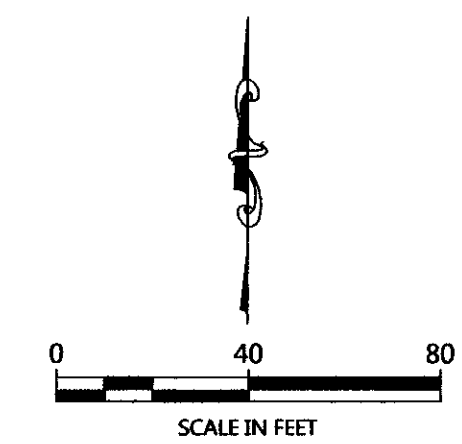
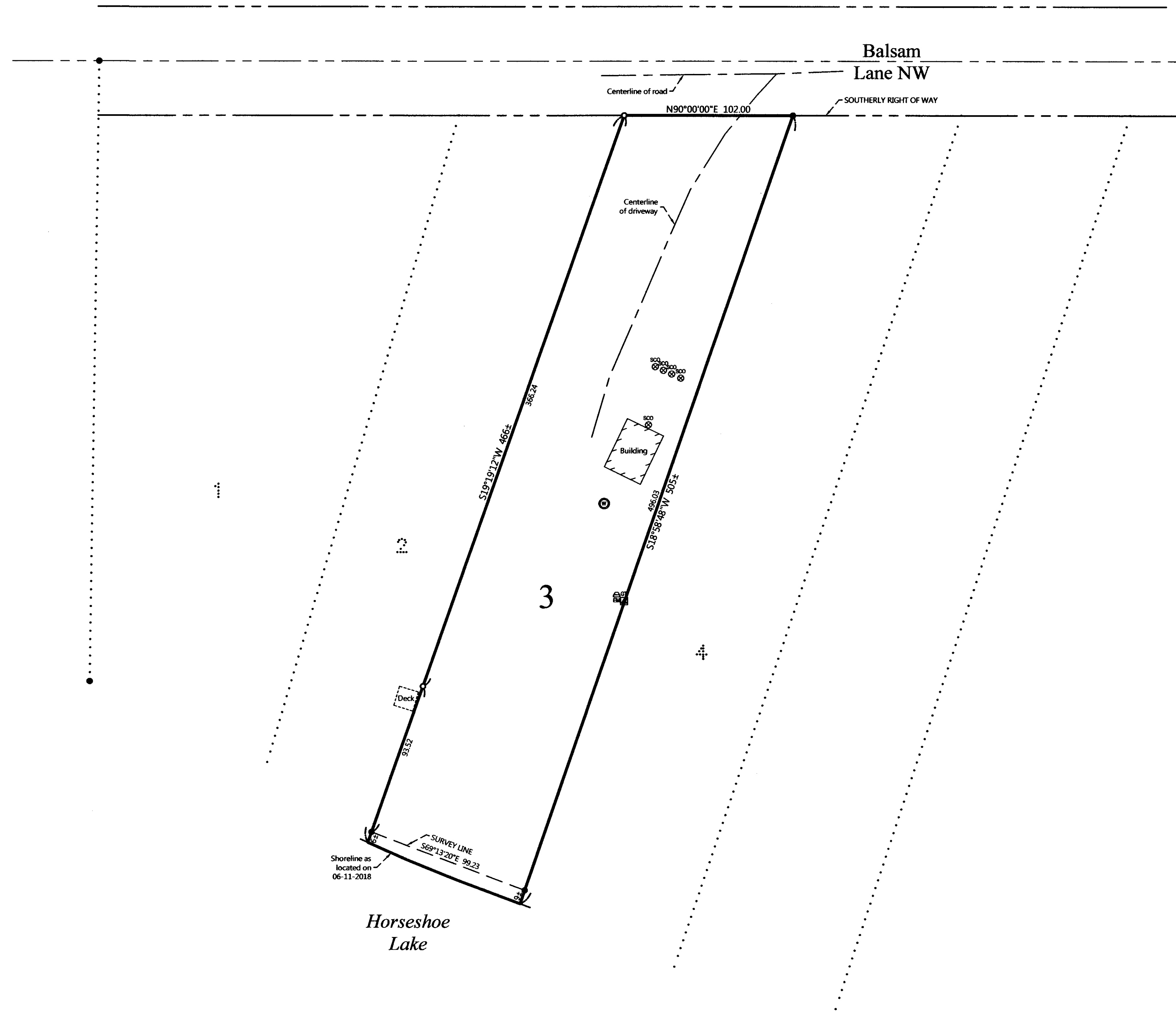

ORIENTATION OF THIS BEARING SYSTEM IS BASED ON THE NORTH LINE OF LOT 3, EL SUENO TO HAVE AN ASSIGNED BEARING OF N 90°00'00" E.

### LEGEND

- DENOTES IRON MONUMENT SET & MARKED BY LICENSE NO. 21367
- DENOTES MONUMENT FOUND
- × DENOTES CALCULATED POSITION
- ⊠ DENOTES EXISTING GROUND TRANSFORMER
- ⊞ DENOTES EXISTING ELECTRIC METER
- ⊕ DENOTES EXISTING SEPTIC CLEANOUT
- ⊗ DENOTES EXISTING WELL

### NOTES:

1. Parcel ID for subject tract = 34-398-0030.
2. Wetlands and improvements, other than those shown on this certificate, may exist that were not located during this survey.
3. All lines marked with flagging are only an approximation of the true boundary lines and are not to be used as an exact boundary location. Flagged lines should not be used for the establishment of improvements. To mark true boundary lines, additional monumentation would be required.
4. This survey reflects the located shoreline at the time of this survey, not the Ordinary High Water Elevation (OHW).
5. Northern Engineering and Consulting, Inc. was not given nor has conducted a current title search for the subject property. Therefore the information contained in a title search may or may not be accurately shown on this certificate.

REVISIONS:	NO.	DATE	DESCRIPTION	BY

I HEREBY CERTIFY THAT THIS SURVEY, PLAN OR REPORT WAS PREPARED BY ME OR UNDER MY DIRECT SUPERVISION AND THAT I AM A LICENSED SURVEYOR UNDER THE LAWS OF THE STATE OF MINNESOTA.

TERRY L. GORMAN  
 LIC. NO. 21367  
 8/2/18



**CERTIFICATE OF SURVEY**  
 Dave Bjerga  
 7400 Nieme Circle  
 Lakeshore, MN 56468

JOB NO. 18-128  
 DATE: 8/2/18  
 SHEET NO.  
 1 OF 1