

CERTIFICATE OF SURVEY

LOT 6, PLAMOR SUBDIVISION,
SECTION 36, TOWNSHIP 144 NORTH, RANGE 31 WEST,
CASS COUNTY, MINNESOTA

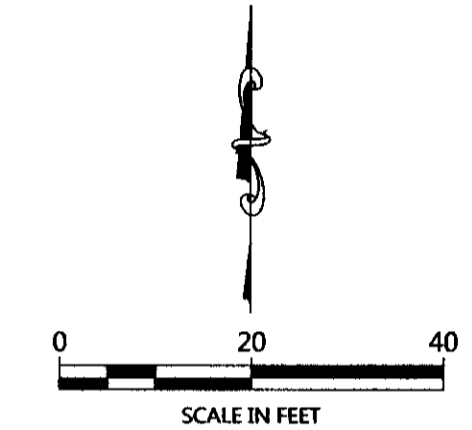
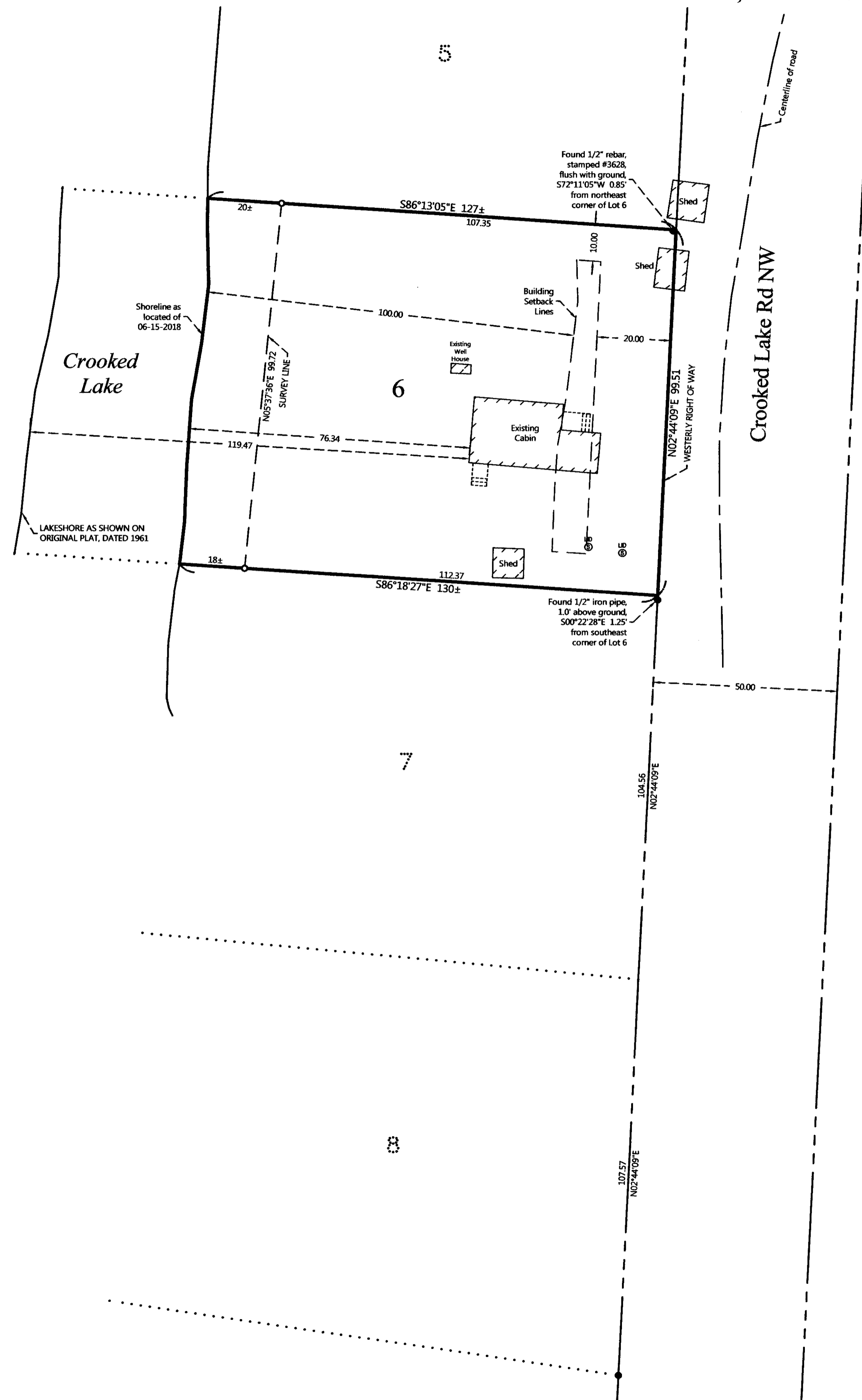

ORIENTATION OF THIS BEARING SYSTEM IS BASED ON THE MINNESOTA COUNTY COORDINATE SYSTEM, (CASS COUNTY NORTH ZONE).

- LEGEND**
- DENOTES IRON MONUMENT SET & MARKED BY LICENSE NO. 21367
 - DENOTES MONUMENT FOUND
 - ⊙ DENOTES EXISTING SEPTIC TANK LID

- NOTES:**
- Parcel ID for subject tract = 49-445-0060.
 - Wetlands and improvements, other than those shown on this certificate, may exist that were not located during this survey.
 - All lines marked with flagging are only an approximation of the true boundary lines and are not to be used as an exact boundary location. Flagged lines should not be used for the establishment of improvements. To mark true boundary lines, additional monumentation would be required.
 - This survey reflects the located shoreline at the time of this survey, not the Ordinary High Water Elevation (OHWE).
 - Northern Engineering and Consulting, Inc. was not given nor has conducted a current title search for the subject property. Therefore the information contained in a title search may or may not be accurately shown on this certificate.

REVISIONS:	NO.	DATE	DESCRIPTION

I HEREBY CERTIFY THAT THIS SURVEY PLAN OR REPORT WAS PREPARED BY ME OR UNDER MY CLOSE PERSONAL SUPERVISION AND THAT I AM A DULY LICENSED LAND SURVEYOR UNDER THE LAWS OF THE STATE OF MINNESOTA.

TERRY L. FREEMAN
 LIC. NO. 21367

NORTHERN ENGINEERING AND CONSULTING, INC.
 P.O. Box 293, Wadena, MN 56481
 Phone: 218-547-2266 Fax: 218-547-2272
 web: www.necusak.com

CERTIFICATE OF SURVEY
 Greg Huerbin
 37220 Spruce Knoll Ct
 Purcellville, VA 20132-4073

JOB NO. 18-132
 DATE: 7/31/18
 SHEET NO.
 1 OF 1