

CERTIFICATE OF SURVEY

LOT 5, BLOCK 1, GLENGARRY,
SECTION 22, TOWNSHIP 142 NORTH, RANGE 31 WEST,
CASS COUNTY, MINNESOTA

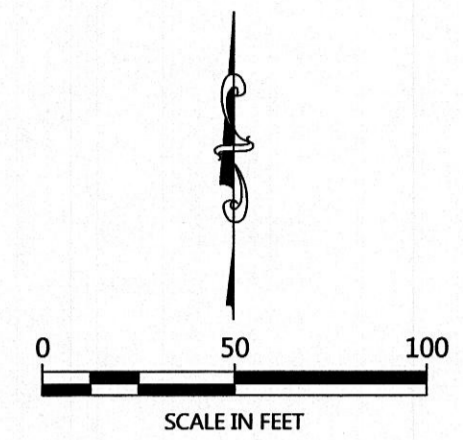
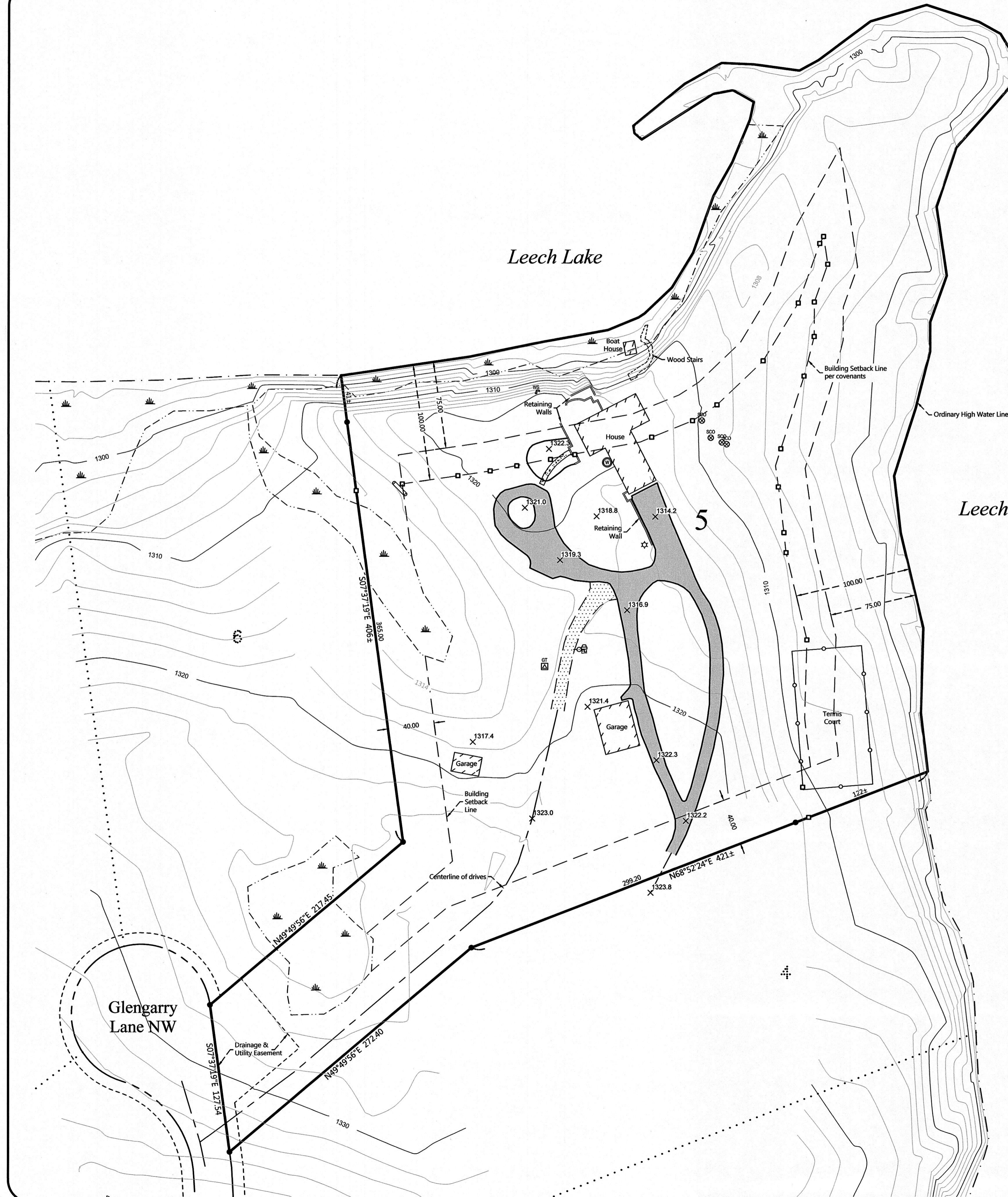

ORIENTATION OF THIS BEARING SYSTEM IS BASED ON THE MINNESOTA COUNTY COORDINATE SYSTEM, (CASS COUNTY NORTH ZONE).

LEGEND

- DENOTES MONUMENT FOUND
- × DENOTES CALCULATED POSITION
- DENOTES LATH SET ALONG SETBACK LINE
- ⊠ DENOTES EXISTING GROUND TRANSFORMER
- ⊞ DENOTES EXISTING SEPTIC CLEANOUT
- ⊞ DENOTES EXISTING LP TANK
- DENOTES EXISTING UTILITY POLE
- ⊞ DENOTES EXISTING ELECTRIC METER
- ☆ DENOTES EXISTING MOUNTED LIGHT
- ⊞ DENOTES EXISTING WATER SPIGOT
- ⊞ DENOTES EXISTING WELL
- ⊞ DENOTES DELINEATED WETLAND(S)
- ⊞ DENOTES EDGE OF EXISTING CONCRETE
- ⊞ DENOTES EDGE OF EXISTING GRAVEL
- ⊞ DENOTES EDGE OF EXISTING BITUMINOUS
- 1205— DENOTES EXISTING INTERMEDIATE CONTOURS
- 1210— DENOTES EXISTING INDEX CONTOURS
- ×1234.5 DENOTES SPOT ELEVATION (EXISTING GRADE)

NOTES:

1. Zoning for subject tract = Shoreland Residential.
2. Parcel ID for subject tract = 38-536-0150.
3. Improvements, other than those shown on this certificate, may exist that were not located during this survey. The wetlands as shown were taken from the recorded plat of GLENGARRY.
4. All lines marked with flagging are only an approximation of the true boundary lines and are not to be used as an exact boundary location. Flagged lines should not be used for the establishment of improvements. To mark true boundary lines, additional monumentation would be required.
5. Northern Engineering and Consulting, Inc. was not given nor has conducted a current title search for the subject property. Therefore the information contained in a title search may or may not be accurately shown on this certificate.
6. Contours shown have been obtained using standard survey topographic methodologies. Contour interval is 2 feet as shown on this drawing. Based on 1929 datum. Benchmark is the top of the well at 1320.86.

NO.	DATE	DESCRIPTION
1	07-11-2018	Added additional contours / spot elevations
2	07-12-2019	Depos. signs, and boat house

I HEREBY CERTIFY THAT THIS SURVEY, PLAN OR REPORT WAS PREPARED BY ME OR UNDER MY DIRECT SUPERVISION AND THAT I AM A LICENSED PROFESSIONAL SURVEYOR UNDER THE LAWS OF THE STATE OF MINNESOTA.

TERRY L. FREEMAN
LIC. NO. 21361
7/12/19



CERTIFICATE OF SURVEY
John Maas
2542 Emma Rd
Basalt, CO 81621-9118

JOB NO. 18-120
DATE: 07-02-2018
SHEET NO. 1 OF 1

CERTIFICATE OF SURVEY

LOT 5, BLOCK 1, GLENGARRY,
SECTION 22, TOWNSHIP 142 NORTH, RANGE 31 WEST,
CASS COUNTY, MINNESOTA

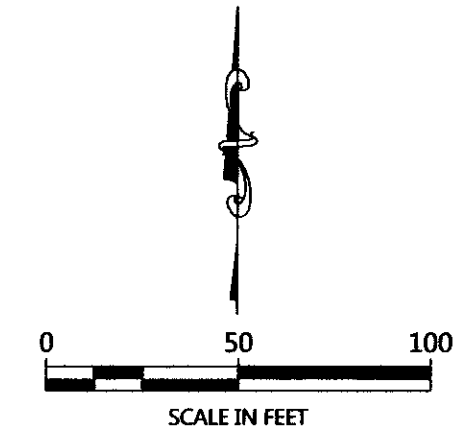
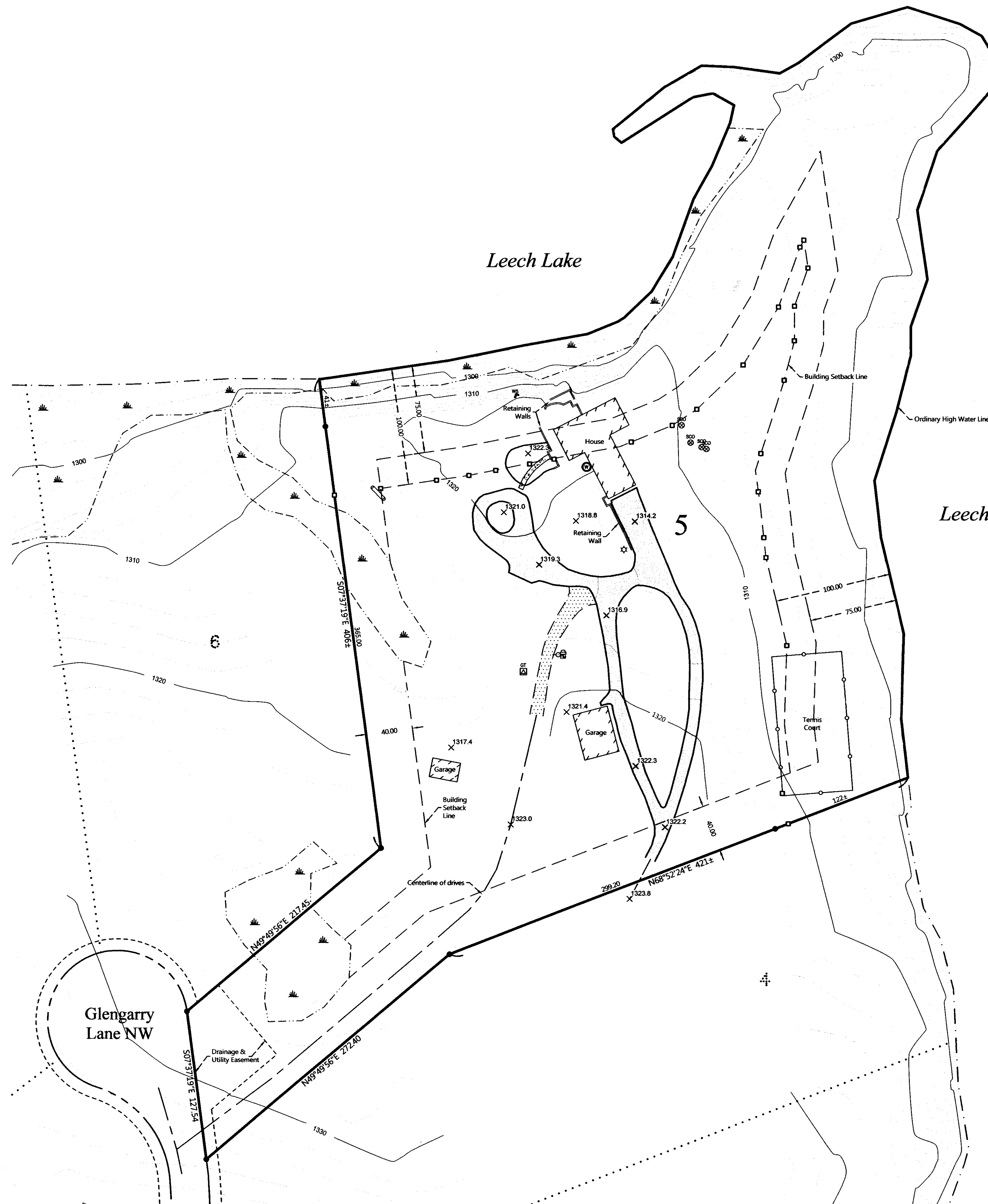

ORIENTATION OF THIS BEARING SYSTEM IS BASED ON THE MINNESOTA COUNTY COORDINATE SYSTEM, (CASS COUNTY NORTH ZONE).

LEGEND

- DENOTES MONUMENT FOUND
- × DENOTES CALCULATED POSITION
- DENOTES LATH SET ALONG SETBACK LINE
- ⊠ DENOTES EXISTING GROUND TRANSFORMER
- ⊞ DENOTES EXISTING SEPTIC CLEANOUT
- ⊞ DENOTES EXISTING LP TANK
- ⊞ DENOTES EXISTING UTILITY POLE
- ⊞ DENOTES EXISTING ELECTRIC METER
- ☆ DENOTES EXISTING MOUNTED LIGHT
- ⊞ DENOTES EXISTING WATER SPIGOT
- ⊞ DENOTES EXISTING WELL
- ⊞ DENOTES DELINEATED WETLAND(S)
- ⊞ DENOTES EDGE OF EXISTING CONCRETE
- ⊞ DENOTES EDGE OF EXISTING GRAVEL
- ⊞ DENOTES EDGE OF EXISTING BITUMINOUS
- ⊞ DENOTES EXISTING INTERMEDIATE CONTOURS
- ⊞ DENOTES EXISTING INDEX CONTOURS
- ⊞ DENOTES SPOT ELEVATION (EXISTING GRADE)

NOTES:

1. Zoning for subject tract = Shoreland Residential.
2. Parcel ID for subject tract = 38-536-0150.
3. Improvements, other than those shown on this certificate, may exist that were not located during this survey. The wetlands as shown were taken from the recorded plat of GLENGARRY.
4. All lines marked with flagging are only an approximation of the true boundary lines and are not to be used as an exact boundary location. Flagged lines should not be used for the establishment of improvements. To mark true boundary lines, additional monumentation would be required.
5. Northern Engineering and Consulting, Inc. was not given nor has conducted a current title search for the subject property. Therefore the information contained in a title search may or may not be accurately shown on this certificate.
6. Contours shown have been obtained using standard survey topographic methodologies. Contour interval is 2 feet as shown on this drawing. Based on 1929 datum. Benchmark is the top of the well at 1320.86.

NO.	DATE	DESCRIPTION
1	07-11-2018	Added additional contours / spot elevations

I HEREBY CERTIFY THAT THIS SURVEY, PLAN OR REPORT WAS PREPARED BY ME OR UNDER MY DIRECT SUPERVISION AND THAT I AM A FULLY LICENSED LAND SURVEYOR UNDER THE LAWS OF THE STATE OF MINNESOTA.

TERRY L. FREEMAN
7/11/18
LIC. NO. 21367

NORTHERN ENGINEERING AND CONSULTING, INC.
P.O. Box 292, Walker, MN 56484
Phone: 218-547-1296, Fax: 218-547-2272
web: www.necusa.com

CERTIFICATE OF SURVEY
John Maas
2542 Emma Rd
Basalt, CO 81621-9118

JOB NO. 18-120
DATE: 07-02-2018
SHEET NO. 1 OF 1